

REVENUE SHARING PAYMENTS TO LOCAL GOVERNMENTS

FY 2000-01 Actual
FY 2001-02 Estimated
FY 2002-03 Governor's Recommendation



HOUSE
FISCAL
AGENCY

Mitchell E. Bean, Director
February 2002

HOUSE FISCAL AGENCY GOVERNING COMMITTEE

Representatives:

Marc Shulman, Chair
Rick Johnson
Bruce Patterson

A. T. Frank, Vice Chair
Samuel Buzz Thomas, III
Gilda Jacobs

MICHIGAN HOUSE OF REPRESENTATIVES APPROPRIATIONS COMMITTEE

Representatives:

Marc Shulman, Chair
Charles LaSata, Vice Chair
Cameron Brown
Sandra Caul
Patricia Godchaux
Mark Jansen
Ron Jelinek
Jerry Kooiman
David Mead
Mickey Mortimer
Gary Newell
John Pappageorge
Mike Pumford
Scott Shackleton
Tony Stamas

John Stewart
Laura Toy
Jerry Vander Roest
A. T. Frank, Minority Vice Chair
Richard Brown
Hansen Clarke
Patricia Lockwood
Steve Pestka
Clarence Phillips
James Plakas
Triette Reeves
Keith Stallworth
Michael Switalski
Gretchen Whitmer



HOUSE FISCAL AGENCY

MITCHELL E. BEAN, DIRECTOR

P.O. BOX 30014
LANSING, MICHIGAN 48909-7514
PHONE: (517)373-8080 FAX: (517)373-5874
www.house.state.mi.us/hfa

GOVERNING COMMITTEE

MARC SHULMAN, CHAIR
RICK JOHNSON
BRUCE PATTERSON
A. T. FRANK, V-C
SAMUEL BUZZ THOMAS, III
GILDA JACOBS

February 2002

TO: Members of the House of Representatives

FROM: Mitchell E. Bean, Director

REGARDING: Revenue Sharing Payments to Local Governments

This publication provides information on Michigan's revenue sharing payments made to local units. Statutory and constitutional appropriations and the executive recommendation for FY 2002-03 are discussed in the Overview. Historical background is provided for changes in revenue sharing payments since FY 1990-01; formulas used to distribute revenue sharing appropriations under current law are explained.

The Appendix provides revenue sharing payment detail for:

- Enacted FY 2000-01,
- Estimated FY 2001-02,
- Estimated full funding FY 2002-03, and
- Executive recommendation FY 2002-03 (including one-time grants).

Estimates shown in this document are based on the January 2002 Consensus Revenue Estimating Conference agreement.

Rebecca Ross, HFA Senior Economist, and Jim Stansell, HFA Economist, provided the information presented in this report. Jeanne Dee, Administrative Assistant, prepared the report for publication.

I am available, as are Rebecca Ross and Jim Stansell, to answer questions regarding revenue sharing payments. Please do not hesitate to call if we can be of further assistance.

Mitchell E. Bean, Director

TABLE OF CONTENTS

Overview	1
FY 1972-73 through FY 1997-98: Revenue Sharing Historical Overview	3
FY 1998-99 through FY 2000-01: Revenue Sharing Appropriations and Distribution Formulas	5
Appendix: Revenue Sharing Payments to Local Units	11

OVERVIEW

Revenue sharing payments are state funds appropriated to approximately 1,880 local units to spend as unrestricted revenue. Total revenue sharing appropriations for FY 2000-01 and FY 2001-02 and the executive recommendation for FY 2002-03 are shown in Table 1. In FY 2000-01, \$1,555.5 million was distributed. In FY 2001-02, revenue sharing payments to cities, villages, and townships (CVTs) and counties will total \$1,528.8 million, based on Executive Order 2001-9.

For FY 2002-03, the executive recommendation calls for a reduction of \$122.4 million in the statutory component; this drops the statutory component below its fully-funded level and keeps total revenue sharing payments constant at \$1,528.8 million. To prevent any local unit from having its revenue sharing payment reduced in FY 2002-03, an additional \$10.0 million has been set aside to provide one-time grants to local units. These grants are distributed in such a way as to hold harmless any local unit that might have been facing a reduction in its revenue sharing payment.

Table 1
CONSTITUTIONAL AND STATUTORY REVENUE SHARING APPROPRIATIONS
(Millions of Dollars)

	Enacted Final <u>FY 2000-01</u>	Executive Order <u>FY 2001-02</u>	Executive Recommendation <u>FY 2002-03</u>	<u>Change from FY 2001-02 to FY 2002-03</u>	
				<u>Amount</u>	<u>Percent</u>
Constitutional Share	\$642.8	\$660.8	\$682.3	\$21.5	3.3%
Detroit	61.6	63.3	65.4	2.1	3.3%
Other CVTs	581.2	597.5	616.9	19.4	3.2%
Statutory Share	\$912.7	\$868.0	\$846.5	(\$21.5)	-2.5%
Counties	228.7	217.5	212.1	(5.4)	-2.5%
Detroit	272.3	270.6	268.5	(2.1)	-0.8%
Other CVTs	411.7	379.9	365.9	(14.0)	-3.7%
Totals	\$1,555.5	\$1,528.8	\$1,528.8	\$0.0	0.0%
Counties	228.7	217.5	212.1	(5.4)	-2.5%
Detroit	333.9	333.9	333.9	0.0	0.0%
Other CVTs	992.9	977.4	982.8	5.4	0.6%
Cities	577.9	560.6	558.0	(2.6)	-0.5%
Villages	33.7	33.4	33.6	0.2	0.6%
Townships	381.3	383.4	391.2	7.8	2.0%
Grants to Local Units	\$0.0	\$0.0	\$10.0	\$10.0	n/a

In its most basic form, the revenue sharing process can be divided into two components: appropriation of funding and distribution of funding. The appropriation of funding is primarily a legislative endeavor wherein the amount of funding that will be made to local units of government is determined. Actual distribution of the funding, as set forth in 1998 PA 532, is more complex. Two major sections that follow in this publication contain a historical overview and a description of the formulas currently used to fund and to distribute revenue sharing payments.

FY 1972-73 THROUGH FY 1997-98: REVENUE SHARING HISTORICAL OVERVIEW

Revenue Sharing: FY 1972-73 — FY 1995-96

From the early 1970s through FY 1995-96, no substantial changes to the distribution formulas were made in Michigan's revenue sharing program. However, reductions from the statutory levels occurred in the 1990s.

Prior to FY 1996-97, revenue sharing sources included sales tax, income tax, single business tax, and intangibles tax revenue. Sales tax revenue was constitutionally earmarked to cities, villages and townships (CVTs), while the other sources were statutorily earmarked to all local units. Of the total revenue sharing funds available, approximately 40% came from sales tax revenue, 35% from income tax revenue, and 25% from single business tax revenue. Intangibles tax revenue has not been included in revenue sharing payments since FY 1992-93.

Economic and state budget pressures in the early 1990s resulted in revenue sharing reductions from the statutory levels. These reductions, referred to as freeze lag reductions, began in FY 1990-91 and lasted through FY 1996-97 (see Table 2). The reduction in FY 1998-99 (discussed later in this document) is a result of the appropriations cap in total revenue sharing payments.

Revenue sharing in FY 2001-02 was reduced as part of the appropriation process, then reduced again by Executive Order 2001-9; total reduction was \$70.4 million. The executive recommendation for FY 2002-03 calls for a \$122.4 million reduction from statutory revenue sharing.

Table 2

**REVENUE SHARING REDUCTIONS FROM THE STATUTORY LEVEL
(Millions of Dollars)**

FY 1990-91	\$10.7
FY 1991-92	\$112.2 *
FY 1992-93	\$45.5
FY 1993-94	\$54.5
FY 1994-95	\$67.0
FY 1995-96	\$81.3
FY 1996-97	\$84.6
FY 1997-98	\$0.0
FY 1998-99	\$23.6
FY 2000-01	\$0.0
FY 2001-02	\$70.4
FY 2002-03	\$122.4

**Due to different fiscal year periods (state vs local), this was a state, but not a local, reduction. As a result of forward funding, \$112.2 was shifted into the state's next fiscal year, but was postponed for local units.*

Three distribution methods were used to distribute revenue sharing payments to local units: per capita, relative tax effort (RTE), and inventory reimbursement.

PER CAPITA FORMULA was based purely on population.

RELATIVE TAX EFFORT (RTE) FORMULA was based on the amount of revenue each local unit raised compared to the statewide average. This approach was based on the concept that local governments which impose the highest tax burdens need the most assistance to meet their spending needs.

INVENTORY REIMBURSEMENT FORMULA was based on each local unit's millage rate and the 1975 state equalized value of business inventory.

These three distribution formulas were used to make revenue sharing payments to CVTs, while the counties received payments through the per capita formula and the inventory reimbursement formula. Of the total revenue sharing dollars distributed, approximately 55% were disbursed under the per capita formula, 35% under the RTE formula, and 10% under the inventory reimbursement formula.

Revenue Sharing: FY 1996-97 — FY 1997-98

A transition period occurred with Michigan's revenue sharing program in FY 1996-97 and FY 1997-98. The key components of this period are discussed below.

In FY 1996-97, the income tax, single business tax, and intangibles tax revenues were eliminated as statutory revenue sharing sources and were replaced with an additional 21.3% of sales tax revenue at the 4% rate. The statutory earmarking of sales tax revenue replaced the previous taxes at a rate that built in the continued statutory reductions. In addition to the statutory earmarking, 15% of the sales tax revenue at the 4% rate continued to be constitutionally earmarked. Beginning in FY 1996-97, the total amount for state revenue sharing payments was limited to the total amount appropriated for this purpose in the general government appropriations bills.

In FY 1997-98, minor distributional changes were implemented. The total distributed in FY 1997-98 under the RTE formula was capped at the FY 1996-97 level, with the growth above that level distributed on a per capita basis to CVTs.

Revenue Sharing: FY 1998-99 to present

Beginning in FY 1998-99, local revenue sharing underwent significant changes in both the appropriation guidelines and the distribution mechanism. These changes were contained in 1998 PA 532; discussion of these changes follows.

FY 1998-99 THROUGH FY 2002-03: REVENUE SHARING APPROPRIATIONS AND DISTRIBUTION FORMULAS

Revenue Sharing Sources/Appropriations

The sources of revenue sharing payments are a constitutional earmarking and a statutory earmarking of sales tax revenue, subject to the appropriations process. The constitutional earmark is 15% of sales tax revenue at a 4% rate, while the statutory earmark is 21.3% of sales tax revenue at a 4% rate.

During the budget process, however, the appropriation is set based on estimates for the next fiscal year. Thus, the actual total appropriation will differ from the sum of the final or actual constitutional earmark and the statutory earmark. As a result, the actual constitutional earmark will be paid first, and the difference between the total appropriation and the constitutional piece will be the statutory distribution.

Figure 1 depicts the percentage in general revenue sharing payments from FY 1989-90 through FY 2002-03. The average increase during this period is 3.3%.

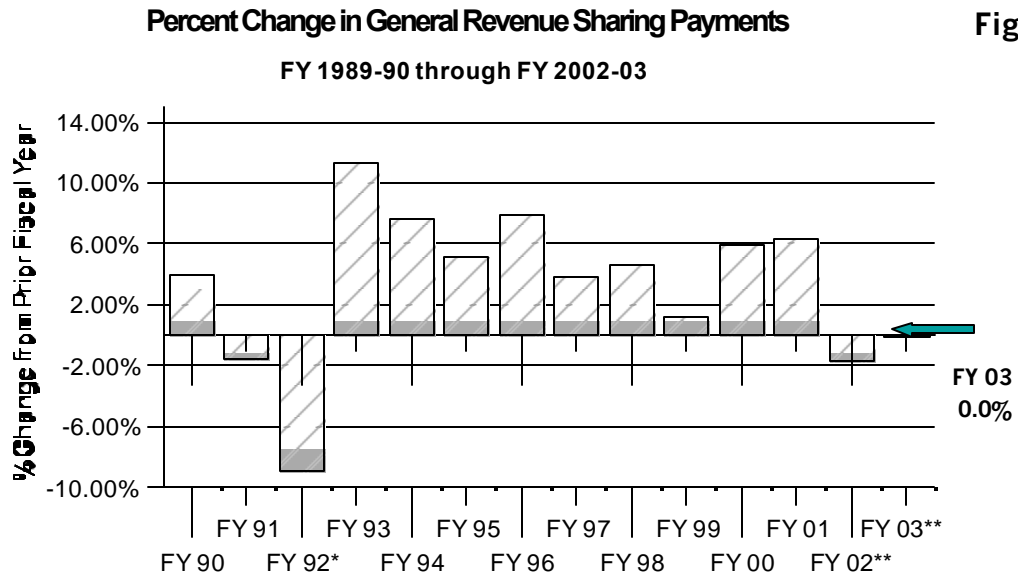

*Due to different fiscal year periods (state vs local), this was a state, but not a local, reduction. As a result of forward funding, \$112.2 was shifted into the state's next fiscal year, but was postponed for local units. .

**Consensus estimates based on enacted appropriation and Executive Order 2001-9.

***Consensus estimates based on executive recommendation.

Revenue Sharing Distributions

Figure 2 is a flow chart of the distribution of revenue sharing appropriations when the new formulas contained in 1998 PA 532 are fully phased in. A more complete description follows.

Figure 2
Revenue Sharing Distribution when 1998 PA 532 is Fully Phased In (FY 2006-07)

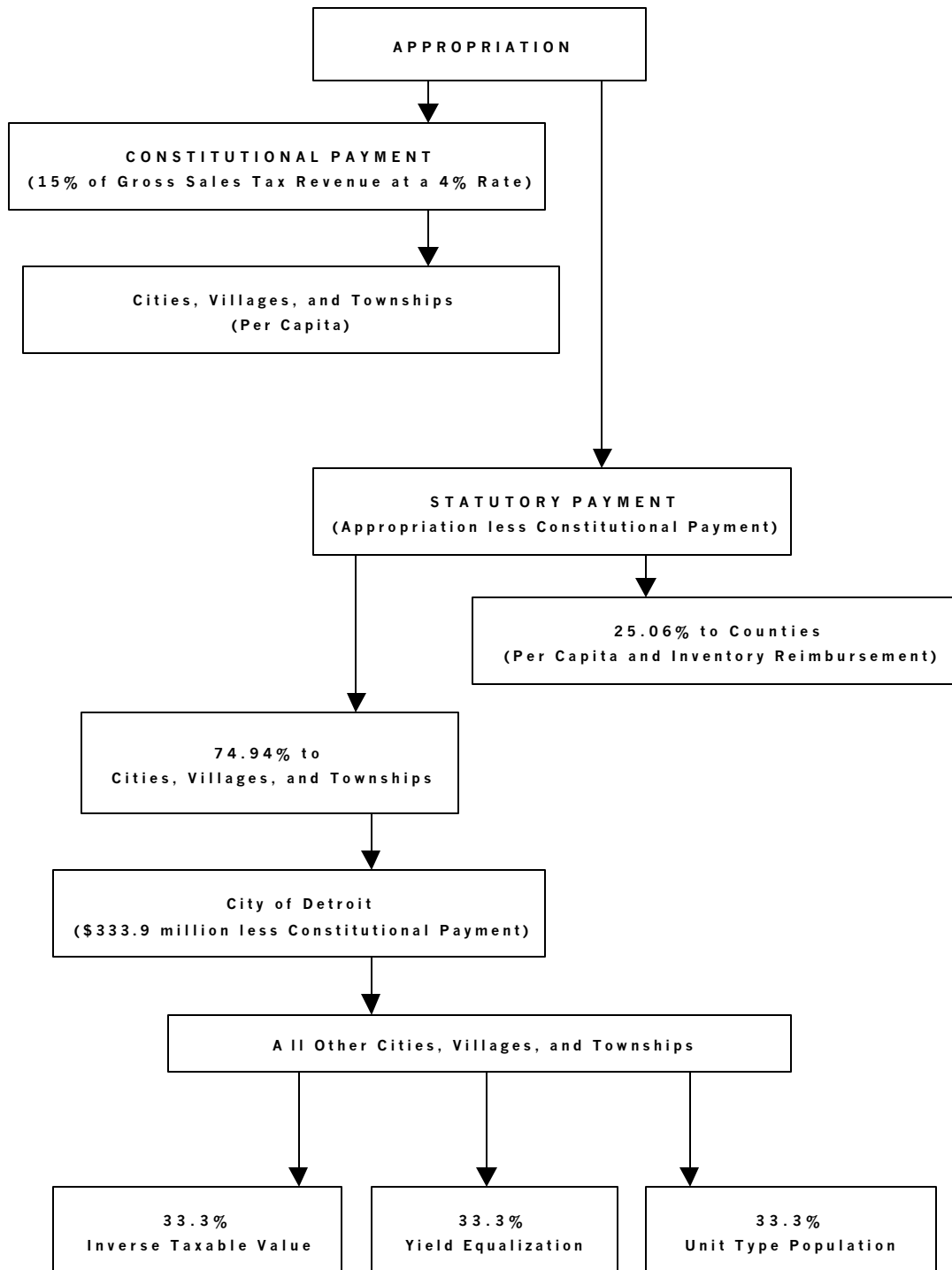

Constitutional Distribution

PER CAPITA

The constitutional distribution is made to cities, villages, and townships on a per capita or a pure population basis.

Statutory Distribution

The statutory revenue sharing formulas, as specified in the State Revenue Sharing Act of 1971, as amended, sunset June 30, 2007.

COUNTIES

Counties receive 25.06% of the statutory distributions as specified in the appropriation. Approximately \$30.0 million is distributed under the inventory reimbursement formula described in the historical overview. The remaining amount, or over 85%, is distributed based entirely on population.

CITIES, VILLAGES, TOWNSHIPS (CVTs)

Cities, villages, and townships receive 74.94% of the statutory distributions. The City of Detroit is set, or frozen, at total revenue sharing payments of \$333.9 million until the sunset date (June 30, 2007). If sales tax revenue declines in a fiscal year, then the revenue sharing payment to the City of Detroit will decline by the same percent as the decline in sales tax revenue. The remainder of the statutory funding is phased in at a rate of 10% per fiscal year as indicated in Table 3. These formulas, used to distribute payments to all other CVTs, are described as follows.

Table 3

REVENUE SHARING STATUTORY FORMULA PHASE-IN SCHEDULE

	<u>FY 2000-01</u>	<u>FY 2001-02</u>	<u>FY 2002-03</u>
<u>Old Formulas</u>			
FY 1997-98 Pro-rata Distribution	70%	60%	50%
<u>New Formulas: Each Weighted 1/3</u>			
<div style="border: 1px solid black; padding: 5px; display: inline-block;"> 1/3 Inverse Taxable Value 1/3 Yield Equalization 1/3 Unit Type Population Group </div>	30%	40%	50%

INVERSE TAXABLE VALUE

This formula is the statewide taxable value per capita divided by each CVT's taxable value per capita. Local units with a relatively high taxable value per person receive lower inverse taxable value payments, while local units with a relatively low taxable value per person receive higher inverse taxable value payments.

YIELD EQUALIZATION

This method equalizes the return for each mill levied, up to a maximum of 20 mills. Local units with comparatively low taxable value per person receive yield equalization payments, while local units with comparatively high taxable value per person receive no yield equalization payments. Typically, about one-half of all CVTs receive yield equalization payments.

UNIT TYPE — POPULATION GROUP

Under this method of distribution, local unit populations are weighted according to the schedule in Table 4. Townships with populations greater than or equal to 20,000 are weighted as cities. Townships that provide certain fire, police, water, and sewer services and have a population between 10,000 and 20,000 are also weighted as cities. The higher the weight factor, the higher the payment; the lower the weight factor, the lower the payment.

Table 4
UNIT TYPE POPULATION WEIGHT FACTOR

<u>Population</u>	<u>Unit Type Factor</u>		
	<u>City</u>	<u>Village</u>	<u>Township</u>
0 - 5,000	2.50	1.50	1.00
5,001 - 10,000	3.00	1.80	1.20
10,001 - 20,000	3.60	2.16	1.44 / 3.60
20,001 - 40,000	4.32	2.16	4.32
40,001 - 80,000	5.18	2.16	5.18
80,001 - 160,000	6.22	2.16	6.22
160,001 - 320,000	7.46	2.16	7.46
320,001 - 640,000	8.96	2.16	8.96
Greater than 640,000	10.75	2.16	10.75

FY 1997-98 DISTRIBUTION

This formula is the pro-rata share for each CVT of the FY 1997-98 statutory distribution. This formula is being phased out at a rate of 10% per fiscal year.

EIGHT PERCENT CAP

The State Revenue Sharing Act of 1971, as amended, stipulates that the total revenue sharing payment to any city, village, or township (CVT) cannot increase by more than 8% of the total payment received in the preceding fiscal year. Local units that are subject to the 8% cap are eligible to participate in a process in which the funds in excess of the

cap are redistributed to those CVTs that realized the smallest percentage gain to provide a floor, or minimum percentage change, in their total revenue sharing payments. The floor, which varies from year to year, is determined by the total appropriation and the amount of revenue sharing payments in excess of the 8% cap that is available for redistribution.

The 8% cap was applied to all CVTs in FY 1998-99 and in FY 1999-2000. However, beginning in FY 2000-01, if a CVT's population increases by at least 10% between the 1990 and the 2000 decennial census, the 8% cap does not apply. Examination of official 2000 Census population figures reveals that almost one-half of the local units meet or exceed 10% population growth.

MULTIPLE COUNTY UNITS

There are 23 cities and villages in Michigan that overlap county lines; these are referred to as split units in Appendix B. Even though each of these units exists in more than one county, the Department of Treasury treats each one as a joint entity. For example, the city of Holland straddles both Allegan and Ottawa counties. For revenue sharing purposes, however, Holland is treated as a single city.

ESTIMATED REVENUE SHARING PAYMENTS TO LOCAL UNITS FOR FY 2001-02 AND FY 2002-03

Local Unit Type	Name	FY 2000-01		FY 2001-02 Executive Order		FY 2002-03 Full Funding		FY 2002-03 Executive Recommendation			
		Enacted Final	Change frm FY 99-00	Estimate	Change frm FY 00-01	Estimate	Change frm FY 01-02	Estimate	Change frm FY 01-02	Grants to Locals	Total Payment
Alcona County		\$239,197	\$33,117	\$225,959	(\$13,238)	\$255,831	\$29,872	\$219,588	(\$6,371)	\$6,371	\$225,959
Township	Alcona	80,655	10,798	81,883	1,228	86,088	4,205	83,899	2,016		83,899
Township	Caledonia	88,377	13,016	89,837	1,460	94,668	4,831	92,174	2,337		92,174
Township	Curtis	111,691	15,879	112,471	780	119,255	6,784	114,635	2,164		114,635
Township	Greenbush	110,751	7,756	112,593	1,842	129,621	17,028	115,661	3,068		115,661
Township	Gustin	52,045	(439)	52,634	589	60,593	7,960	53,857	1,223		53,857
Township	Harrisville	103,066	12,046	104,953	1,887	113,175	8,222	108,171	3,218		108,171
Township	Hawes	69,446	7,307	70,806	1,360	75,368	4,562	72,891	2,085		72,891
Township	Haynes	52,405	11,612	53,365	960	56,632	3,267	54,836	1,471		54,836
Township	Mikado	83,193	16,369	84,341	1,148	92,848	8,507	86,627	2,286		86,627
Township	Millen	34,655	3,237	35,180	525	37,673	2,492	36,141	961		36,141
Township	Mitchell	27,989	6,693	28,545	556	30,048	1,504	29,368	824		29,368
City	Harrisville	54,377	(1,413)	52,645	(1,732)	60,606	7,962	52,772	127		52,772
Village	Lincoln	33,170	893	33,045	(125)	38,042	4,997	33,362	317		33,362
Alger County		204,122	14,715	193,445	(10,677)	217,538	24,093	188,307	(5,138)	5,138	193,445
Township	Au Train	96,135	8,024	96,693	558	102,957	6,264	98,545	1,852		98,545
Township	Burt	42,573	(1,107)	40,589	(1,984)	46,727	6,138	41,099	511		41,099
Township	Grand Island	3,237	1,634	3,302	65	3,514	212	3,394	92		3,394
Township	Limestone	30,689	6,086	31,139	450	34,073	2,933	32,088	949		32,088
Township	Mathias	45,666	2,170	46,101	435	49,789	3,688	47,492	1,391		47,492
Township	Munising	207,942	58,549	213,944	6,002	240,320	26,376	221,421	7,476		221,421
Township	Onota	25,535	3,799	25,614	79	26,751	1,137	25,996	382		25,996
Township	Rock River	78,561	734	79,509	948	85,869	6,361	81,301	1,793		81,301
City	Munising	365,210	(9,492)	348,517	(16,693)	376,398	27,881	348,440	(78)	78	348,518
Village	Chatham	25,559	(664)	24,337	(1,222)	26,284	1,947	24,426	89		24,426
Allegan County		2,371,649	322,698	2,252,215	(119,434)	2,521,711	269,495	2,194,740	(57,475)	57,475	2,252,215
Township	Allegan	331,962	21,288	333,681	1,719	360,375	26,694	342,587	8,906		342,587
Township	Casco	252,988	8,786	253,950	962	292,356	38,406	258,143	4,193		258,143
Township	Cheshire	196,325	39,931	197,173	848	221,515	24,342	202,367	5,195		202,367
Township	Clyde	180,809	13,393	184,867	4,058	199,656	14,789	189,383	4,516		189,383
Township	Dorr	521,676	97,948	527,614	5,938	577,795	50,181	540,634	13,020		540,634
Township	Fillmore	221,919	1,709	224,735	2,816	258,722	33,987	229,676	4,942		229,676
Township	Ganges	199,685	25,299	201,226	1,541	212,701	11,475	205,150	3,924		205,150
Township	Gun Plain	437,860	69,535	442,652	4,792	477,879	35,228	453,399	10,747		453,399
Township	Heath	246,833	63,246	248,283	1,450	266,784	18,500	252,463	4,180		252,463
Township	Hopkins	167,685	23,784	168,860	1,175	181,197	12,337	172,427	3,567		172,427

REVENUE SHARING PAYMENTS TO LOCAL GOVERNMENTS

House Fiscal Agency: February 2002

ESTIMATED REVENUE SHARING PAYMENTS TO LOCAL UNITS FOR FY 2001-02 AND FY 2002-03

Local Unit Type	Name	FY 2000-01		FY 2001-02 Executive Order		FY 2002-03 Full Funding		FY 2002-03 Executive Recommendation			
		Enacted	Final Change frm FY 99-00	Estimate	Change frm FY 00-01	Estimate	Change frm FY 01-02	Estimate	Change frm FY 01-02	Grants to Locals	Total Payment
Township	Laketown	441,766	57,305	445,393	3,627	471,367	25,974	454,010	8,617		454,010
Township	Lee	422,446	181,045	421,689	(757)	514,351	92,662	434,534	12,845		434,534
Township	Leighton	292,989	41,654	294,144	1,155	312,635	18,491	299,353	5,208		299,353
Township	Manlius	219,222	67,652	218,217	(1,005)	235,367	17,150	221,788	3,571		221,788
Township	Martin	183,229	4,824	183,132	(97)	210,828	27,696	185,181	2,049		185,181
Township	Monterey	175,242	44,385	175,277	35	191,559	16,283	178,686	3,409		178,686
Township	Otsego	398,773	16,222	401,591	2,818	433,718	32,127	410,817	9,226		410,817
Township	Overisel	272,053	7,091	267,486	(4,567)	276,140	8,654	266,310	(1,175)	1,175	267,485
Township	Salem	328,048	63,988	322,677	(5,371)	345,831	23,154	324,886	2,208		324,886
Township	Saugatuck	190,532	28,191	191,573	1,041	199,325	7,751	194,585	3,012		194,585
Township	Trowbridge	192,675	14,272	205,235	12,560	221,654	16,419	211,160	5,925		211,160
Township	Valley	140,094	52,387	141,363	1,269	153,903	12,541	145,169	3,806		145,169
Township	Watson	162,349	12,026	174,326	11,977	188,272	13,946	179,488	5,162		179,488
Township	Wayland	230,508	38,021	233,127	2,619	253,877	20,750	239,560	6,433		239,560
City	Allegan	677,803	16,351	656,515	(21,288)	755,801	99,286	647,209	(9,305)	9,305	656,514
City	Fennville	180,652	49,988	176,129	(4,523)	207,575	31,446	180,439	4,310		180,439
City	Holland										
City	Otsego	513,217	(13,339)	485,272	(27,945)	558,661	73,389	477,374	(7,898)	7,898	485,272
City	Plainwell	522,069	(5,292)	497,258	(24,811)	537,039	39,781	514,023	16,764		514,023
City	Saugatuck	122,112	344	119,135	(2,977)	121,502	2,367	117,703	(1,432)	1,432	119,135
City	South Haven										
City	Wayland	503,014	158,396	478,853	(24,161)	544,610	65,758	475,095	(3,758)	3,758	478,853
Village	Douglas	124,584	5,588	122,461	(2,123)	125,331	2,870	121,882	(579)	579	122,461
Village	Hopkins	64,083	4,747	64,127	44	69,257	5,130	65,332	1,205		65,332
Village	Martin	50,536	165	49,803	(733)	53,787	3,984	49,376	(427)	427	49,803
Alpena County		777,769	20,027	742,388	(35,381)	822,226	79,838	725,361	(17,027)	17,027	742,388
Township	Alpena	745,508	31,800	756,675	11,167	817,209	60,534	776,753	20,078		776,753
Township	Green	89,384	8,068	90,976	1,592	98,048	7,072	93,736	2,760		93,736
Township	Long Rapids	82,173	3,379	83,184	1,011	89,839	6,655	85,481	2,297		85,481
Township	Maple Ridge	134,076	21,384	136,249	2,173	152,276	16,027	140,715	4,466		140,715
Township	Ossineke	134,333	7,700	136,389	2,056	157,016	20,626	140,279	3,890		140,279
Township	Sanborn	168,771	3,885	171,422	2,651	185,136	13,714	176,334	4,912		176,334
Township	Wellington	22,355	1,869	22,680	325	24,271	1,592	23,283	603		23,283
Township	Wilson	153,131	11,343	161,340	8,209	174,247	12,907	166,307	4,967		166,307
City	Alpena	1,748,576	36,809	1,696,944	(51,632)	1,832,699	135,756	1,692,251	(4,693)	4,693	1,696,944

Split Unit: See Holland in Ottawa County

Split Unit: See South Haven in Van Buren County

ESTIMATED REVENUE SHARING PAYMENTS TO LOCAL UNITS FOR FY 2001-02 AND FY 2002-03

Local Unit Type	Name	FY 2000-01		FY 2001-02 Executive Order		FY 2002-03 Full Funding		FY 2002-03 Executive Recommendation			
		Enacted	Final Change frm FY 99-00	Estimate	Change frm FY 00-01	Estimate	Change frm FY 01-02	Estimate	Change frm FY 01-02	Grants to Locals	Total Payment
Antrim County		481,331	101,174	455,216	(26,115)	514,144	58,928	442,649	(12,567)	12,567	455,216
Township		102,442	15,008	103,652	1,210	109,764	6,112	105,964	2,312		105,964
Township	Central Lake	101,242	17,513	101,905	663	106,352	4,447	103,591	1,686		103,591
Township	Chestonia	42,713	11,173	43,050	337	46,779	3,729	44,195	1,145		44,195
Township	Custer	73,651	23,100	74,662	1,011	78,513	3,850	76,419	1,757		76,419
Township	Echo	70,527	13,310	71,375	848	77,440	6,066	73,245	1,871		73,245
Township	Elk Rapids	77,129	17,677	78,238	1,109	81,626	3,389	80,026	1,788		80,026
Township	Forest Home	103,687	27,126	104,948	1,261	109,788	4,840	107,216	2,268		107,216
Township	Helena	69,641	573	70,146	505	80,754	10,608	71,350	1,204		71,350
Township	Jordan	68,044	22,232	69,132	1,088	75,740	6,608	71,090	1,958		71,090
Township	Kearney	88,123	12,406	88,477	354	91,705	3,229	89,733	1,257		89,733
Township	Mancelona	208,877	62,525	211,578	2,701	227,605	16,027	216,920	5,342		216,920
Township	Milton	150,618	38,170	153,166	2,548	161,116	7,950	157,191	4,025		157,191
Township	Star	56,894	11,596	57,635	741	61,437	3,802	59,014	1,380		59,014
Township	Torch Lake	82,669	25,229	84,230	1,561	88,449	4,219	86,541	2,311		86,541
Township	Warner	29,786	6,799	30,192	406	32,227	2,035	30,977	785		30,977
Village	Bellaire	144,529	6,974	140,774	(3,755)	162,063	21,290	139,360	(1,414)	1,414	140,774
Village	Central Lake	107,786	7,984	107,085	(701)	115,652	8,567	107,898	813		107,898
Village	Elk Rapids	178,781	(3,235)	175,663	(3,118)	202,229	26,566	174,717	(946)	946	175,663
Village	Ellsworth	58,655	12,324	55,978	(2,677)	65,430	9,452	56,992	1,014		56,992
Village	Mancelona	179,690	13,310	182,583	2,893	197,190	14,607	184,135	1,552		184,135
Arenac County		361,819	44,667	342,600	(19,219)	385,970	43,370	333,351	(9,250)	9,250	342,601
Township	Adams	43,158	11,278	43,819	661	48,553	4,734	45,113	1,294		45,113
Township	Arenac	73,494	5,444	78,131	4,637	84,381	6,250	80,684	2,553		80,684
Township	Au Gres	78,882	(451)	79,772	890	91,837	12,064	81,598	1,825		81,598
Township	Clayton	90,403	18,268	91,062	659	100,879	9,817	93,338	2,276		93,338
Township	Deep River	137,300	14,452	138,739	1,439	151,731	12,991	142,459	3,720		142,459
Township	Lincoln	74,834	5,543	80,034	5,200	86,437	6,403	82,718	2,684		82,718
Township	Mason	69,776	12,795	69,975	199	78,128	8,153	72,180	2,204		72,180
Township	Moffatt	90,500	23,124	91,232	732	97,210	5,978	93,030	1,798		93,030
Township	Sims	80,520	16,381	81,819	1,299	86,753	4,934	84,061	2,242		84,061
Township	Standish	156,331	11,580	161,462	5,131	174,379	12,917	166,589	5,128		166,589
Township	Turner	31,240	1,687	31,822	582	36,634	4,813	32,765	943		32,765
Township	Whitney	77,099	2,765	78,313	1,214	90,156	11,843	80,344	2,031		80,344
City	Au Gres	112,869	9,139	110,689	(2,180)	115,243	4,554	110,150	(539)	539	110,689
City	Omer	46,612	1,817	45,355	(1,257)	48,984	3,628	45,770	415		45,770
City	Standish	256,797	54,080	247,322	(9,475)	281,324	34,002	247,494	172		247,494

REVENUE SHARING PAYMENTS TO LOCAL GOVERNMENTS

House Fiscal Agency: February 2002

ESTIMATED REVENUE SHARING PAYMENTS TO LOCAL UNITS FOR FY 2001-02 AND FY 2002-03

Local Unit Type	Name	FY 2000-01		FY 2001-02 Executive Order		FY 2002-03 Full Funding		FY 2002-03 Executive Recommendation			
		Enacted Final	Change frm FY 99-00	Estimate	Change frm FY 00-01	Estimate	Change frm FY 01-02	Estimate	Change frm FY 01-02	Grants to Locals	Total Payment
Village	Sterling	48,575	3,598	51,283	2,708	55,386	4,103	52,872	1,589		52,872
Village	Turner	18,325	1,357	18,268	(57)	19,729	1,461	18,693	425		18,693
Village	Twining	25,084	4,694	24,989	(95)	29,530	4,540	25,184	194		25,184
Baraga County		189,438	12,337	179,887	(9,551)	201,441	21,554	175,291	(4,597)	4,597	179,888
Township	Arvon	37,140	3,663	37,549	409	39,675	2,126	38,359	811		38,359
Township	Baraga	167,248	32,454	167,600	352	185,711	18,112	171,986	4,386		171,986
Township	Covington	50,285	(1,307)	47,168	(3,117)	50,941	3,773	48,464	1,297		48,464
Township	L'Anse	139,999	13,694	141,971	1,972	151,516	9,545	145,379	3,409		145,379
Township	Spurr	21,315	(554)	20,529	(786)	23,633	3,105	20,614	85		20,614
Village	Baraga	153,976	11,406	165,605	11,629	178,853	13,248	169,204	3,598		169,204
Village	L'Anse	269,811	14,095	268,886	(925)	290,397	21,511	269,475	589		269,475
Barry County		1,209,245	142,592	1,145,083	(64,161)	1,289,862	144,779	1,114,206	(30,877)	30,877	1,145,083
Township	Assyria	144,021	10,668	149,861	5,840	161,849	11,989	154,553	4,693		154,553
Township	Baltimore	136,121	10,083	145,057	8,936	156,662	11,605	148,699	3,642		148,699
Township	Barry	291,327	21,580	302,411	11,084	326,603	24,193	308,895	6,484		308,895
Township	Carlton	184,633	27,385	187,201	2,568	206,285	19,085	191,718	4,517		191,718
Township	Castleton	149,251	10,211	150,844	1,593	162,911	12,067	154,880	4,036		154,880
Township	Hastings	225,356	16,449	232,537	7,181	251,140	18,603	240,359	7,822		240,359
Township	Hope	252,325	18,691	265,361	13,036	286,590	21,229	272,154	6,793		272,154
Township	Irving	173,691	59,546	176,261	2,570	191,554	15,293	180,634	4,372		180,634
Township	Johnstown	243,048	16,119	246,157	3,109	265,849	19,693	252,611	6,454		252,611
Township	Maple Grove	112,138	7,859	113,203	1,065	122,259	9,056	116,169	2,967		116,169
Township	Orangeville	257,385	35,403	260,529	3,144	282,192	21,663	267,342	6,813		267,342
Township	Prairieville	266,439	(6,925)	257,953	(8,486)	296,964	39,011	263,414	5,461		263,414
Township	Rutland	284,382	65,055	288,062	3,680	311,853	23,791	294,881	6,819		294,881
Township	Thornapple	296,151	47,711	300,060	3,909	319,955	19,895	308,144	8,084		308,144
Township	Woodland	128,313	5,587	129,715	1,402	149,332	19,617	132,852	3,137		132,852
Township	Yankee Springs	306,372	87,765	311,958	5,586	335,429	23,471	321,493	9,535		321,493
City	Hastings	958,077	53,797	930,775	(27,302)	1,005,236	74,462	920,871	(9,903)	9,903	930,774
Village	Freeport	47,429	2,815	47,043	(386)	50,807	3,763	47,490	447		47,490
Village	Middleville	293,799	73,176	284,717	(9,082)	319,550	34,833	289,298	4,581		289,298
Village	Nashville	209,276	15,502	223,789	14,513	241,692	17,903	226,457	2,668		226,457
Village	Woodland	52,506	3,889	56,706	4,200	61,243	4,537	60,017	3,311		60,017
Bay County		2,762,464	(9,669)	2,637,962	(124,502)	2,918,895	280,933	2,578,047	(59,915)	59,915	2,637,962
Township	Bangor	1,400,346	2,518	1,401,068	722	1,513,153	112,085	1,428,517	27,449		1,428,517

REVENUE SHARING PAYMENTS TO LOCAL GOVERNMENTS

ESTIMATED REVENUE SHARING PAYMENTS TO LOCAL UNITS FOR FY 2001-02 AND FY 2002-03

Local Unit Type	Name	FY 2000-01		FY 2001-02 Executive Order		FY 2002-03 Full Funding		FY 2002-03 Executive Recommendation			
		Enacted Final	Change frm FY 99-00	Estimate	Change frm FY 00-01	Estimate	Change frm FY 01-02	Estimate	Change frm FY 01-02	Grants to Locals	Total Payment
Township	Beaver	241,868	10,814	243,159	1,291	262,612	19,453	248,507	5,348		248,507
Township	Frankenlust	191,251	17,100	193,801	2,550	206,824	13,023	198,718	4,917		198,718
Township	Fraser	268,904	(6,989)	269,200	296	290,736	21,536	277,874	8,674		277,874
Township	Garfield	153,537	11,373	155,501	1,964	167,941	12,440	159,022	3,521		159,022
Township	Gibson	101,973	17,228	103,355	1,382	116,505	13,150	106,580	3,225		106,580
Township	Hampton	849,325	5,684	851,328	2,003	980,077	128,749	862,569	11,241		862,569
Township	Kawkawlin	392,145	29,048	400,904	8,759	432,977	32,072	412,778	11,874		412,778
Township	Merritt	123,579	(364)	124,669	1,090	143,523	18,854	127,587	2,918		127,587
Township	Monitor	774,684	52,289	785,415	10,731	848,248	62,833	807,057	21,641		807,057
Township	Mt Forest	117,300	2,002	119,430	2,130	128,984	9,554	122,554	3,124		122,554
Township	Pinconning	204,240	5,555	207,312	3,072	223,897	16,585	214,020	6,708		214,020
Township	Portsmouth	303,786	(7,896)	303,709	(77)	328,005	24,297	311,568	7,859		311,568
Township	Williams	367,675	12,746	370,048	2,373	426,011	55,963	376,848	6,800		376,848
City	Auburn	222,493	16,481	226,874	4,381	245,024	18,150	228,269	1,395		228,269
City	Bay City	6,428,120	327,588	6,185,110	(243,010)	6,679,919	494,809	6,150,586	(34,523)	34,523	6,185,109
City	Essexville	471,416	(12,252)	469,229	(2,187)	506,768	37,538	471,288	2,059		471,288
City	Midland									<i>Split Unit: See Midland in Midland County</i>	
City	Pinconning	179,372	13,287	178,047	(1,325)	192,291	14,244	179,184	1,137		179,184
Benzie County		338,883	77,644	320,808	(18,075)	361,595	40,787	312,110	(8,699)	8,699	320,809
Township	Almira	192,263	91,574	194,572	2,309	208,826	14,254	199,583	5,011		199,583
Township	Benzonia	143,975	26,672	146,307	2,332	154,554	8,247	150,124	3,817		150,124
Township	Blaine	36,798	4,168	37,321	523	39,527	2,205	38,255	933		38,255
Township	Colfax	33,041	10,392	33,421	380	36,092	2,670	34,374	952		34,374
Township	Crystal Lake	69,105	12,343	70,364	1,259	74,049	3,684	72,279	1,915		72,279
Township	Gilmore	28,762	5,097	29,246	484	31,024	1,778	30,014	768		30,014
Township	Homestead	135,587	45,431	137,853	2,266	149,728	11,875	141,155	3,302		141,155
Township	Inland	121,892	40,526	122,830	938	134,831	12,001	126,078	3,248		126,078
Township	Joyfield	59,209	12,729	60,099	890	66,213	6,115	62,021	1,922		62,021
Township	Lake	44,482	7,583	45,400	918	47,587	2,187	46,700	1,300		46,700
Township	Platte	25,383	6,666	25,696	313	27,826	2,129	26,480	783		26,480
Township	Weldon	15,829	4,201	16,100	271	16,832	732	16,517	417		16,517
City	Frankfort	184,867	(4,805)	174,822	(10,045)	201,261	26,439	172,908	(1,915)	1,915	174,823
Village	Benzonia	58,115	7,055	56,527	(1,588)	61,972	5,445	52,792	(3,735)	3,735	56,527
Village	Beulah	42,410	(1,102)	36,569	(5,841)	44,778	8,209	38,813	2,244		38,813
Village	Elberta	64,840	3,757	62,774	(2,066)	67,796	5,022	63,016	243		63,016
Village	Honor	30,123	1,423	29,542	(581)	34,009	4,468	29,460	(82)	82	29,542
Village	Lake Ann	20,036	4,545	20,421	385	22,297	1,875	21,125	704		21,125

ESTIMATED REVENUE SHARING PAYMENTS TO LOCAL UNITS FOR FY 2001-02 AND FY 2002-03

Local Unit Type	Name	FY 2000-01		FY 2001-02 Executive Order		FY 2002-03 Full Funding		FY 2002-03 Executive Recommendation			
		Enacted	Change frm FY 99-00	Estimate	Change frm FY 00-01	Estimate	Change frm FY 01-02	Estimate	Change frm FY 01-02	Grants to Locals	Total Payment
Village	Thompsonville	46,084	3,414	49,771	3,687	53,752	3,982	53,752	3,982		53,752
Berrien County		3,833,663	51,910	3,650,112	(183,551)	4,064,289	414,177	3,561,780	(88,332)	88,332	3,650,112
Township	Bainbridge	228,031	16,891	242,816	14,785	262,241	19,425	250,287	7,471		250,287
Township	Baroda	182,907	(4,754)	179,692	(3,215)	206,867	27,175	181,660	1,968		181,660
Township	Benton	1,836,970	14,789	1,818,072	(18,898)	1,963,517	145,446	1,836,214	18,142		1,836,214
Township	Berrien	360,678	26,464	364,837	4,159	394,024	29,187	374,343	9,506		374,343
Township	Bertrand	184,048	11,511	186,327	2,279	214,506	28,179	189,771	3,443		189,771
Township	Buchanan	278,738	15,705	280,794	2,056	303,257	22,463	289,748	8,954		289,748
Township	Chikaming	276,636	(7,190)	278,942	2,306	321,127	42,185	285,364	6,422		285,364
Township	Coloma	473,778	13,102	473,947	169	511,863	37,916	481,887	7,940		481,887
Township	Galien	78,064	1,724	79,102	1,038	91,064	11,963	81,152	2,050		81,152
Township	Hagar	296,809	(5,657)	302,719	5,910	326,937	24,218	310,895	8,176		310,895
Township	Lake	240,887	35,764	243,629	2,742	252,754	9,124	248,375	4,745		248,375
Township	Lincoln	1,070,366	55,257	1,077,650	7,284	1,163,862	86,212	1,102,658	25,008		1,102,658
Township	New Buffalo	151,062	(3,926)	149,841	(1,221)	172,502	22,661	153,768	3,927		153,768
Township	Niles	1,211,599	89,748	1,220,136	8,537	1,317,747	97,611	1,243,631	23,495		1,243,631
Township	Oronoko	707,195	27,008	709,175	1,980	765,909	56,734	725,460	16,285		725,460
Township	Pipestone	173,087	12,821	182,991	9,904	197,630	14,639	188,227	5,236		188,227
Township	Royalton	291,397	51,493	295,975	4,578	316,563	20,588	303,987	8,012		303,987
Township	St Joseph	758,424	14,401	762,509	4,085	877,825	115,316	776,288	13,779		776,288
Township	Sodus	187,111	10,057	188,555	1,444	203,639	15,084	191,881	3,326		191,881
Township	Three Oaks	85,975	(2,235)	85,078	(897)	97,945	12,867	87,202	2,124		87,202
Township	Watervliet	284,562	40,770	286,280	1,718	312,573	26,293	292,529	6,249		292,529
Township	Weesaw	165,849	(1,408)	167,494	1,645	180,894	13,400	171,728	4,234		171,728
City	Benton Harbor	2,657,115	196,823	2,556,384	(100,731)	2,760,895	204,511	2,553,419	(2,965)	2,965	2,556,384
City	Bridgman	274,843	7,889	268,777	(6,066)	278,043	9,265	266,690	(2,087)	2,087	268,777
City	Buchanan	839,524	(1,593)	808,484	(31,040)	873,163	64,679	792,182	(16,302)	16,302	808,484
City	Coloma	228,462	4,720	220,324	(8,138)	237,950	17,626	220,585	261		220,585
City	New Buffalo	240,140	(6,241)	225,930	(14,210)	260,098	34,168	225,384	(546)	546	225,930
City	Niles	1,854,196	107,961	1,806,035	(48,161)	1,950,518	144,483	1,803,965	(2,070)	2,070	1,806,035
City	St Joseph	1,428,861	(37,137)	1,268,429	(160,432)	1,460,257	191,828	1,231,684	(36,745)	36,745	1,268,429
City	Watervliet	288,425	21,365	288,986	561	312,104	23,119	288,334	(652)	652	288,986
Village	Baroda	95,269	23,667	94,500	(769)	110,604	16,104	96,707	2,207		96,707
Village	Berrien Springs	215,908	2,421	212,722	(3,186)	229,740	17,018	214,596	1,874		214,596
Village	Eau Claire	97,064	17,345	95,310	(1,754)	106,974	11,664	94,357	(953)	953	95,310
Village	Galien	63,637	4,714	64,712	1,075	69,889	5,177	65,736	1,024		65,736
Village	Grand Beach	17,688	4,460	17,798	110	18,472	674	18,080	282		18,080

REVENUE SHARING PAYMENTS TO LOCAL GOVERNMENTS

ESTIMATED REVENUE SHARING PAYMENTS TO LOCAL UNITS FOR FY 2001-02 AND FY 2002-03

Local Unit Type	Name	FY 2000-01		FY 2001-02 Executive Order		FY 2002-03 Full Funding		FY 2002-03 Executive Recommendation			
		Enacted Final	Change frm FY 99-00	Estimate	Change frm FY 00-01	Estimate	Change frm FY 01-02	Estimate	Change frm FY 01-02	Grants to Locals	Total Payment
Village	Michiana	17,098	1,698	17,091	(7)	17,626	535	17,256	165		17,256
Village	Shoreham	64,021	9,527	65,040	1,019	70,231	5,191	66,863	1,823		66,863
Village	Stevensville	119,707	(2,950)	118,720	(987)	136,675	17,954	119,824	1,104		119,824
Village	Three Oaks	229,232	16,980	229,591	359	247,958	18,367	230,967	1,376		230,967
Branch County		1,039,983	85,714	989,481	(50,501)	1,103,436	113,955	965,178	(24,303)	24,303	989,481
Township	Algansee	155,825	18,630	158,217	2,392	172,973	14,756	163,028	4,811		163,028
Township	Batavia	121,027	7,626	122,932	1,905	132,767	9,835	126,914	3,982		126,914
Township	Bethel	110,541	15,576	112,264	1,723	125,076	12,812	115,863	3,599		115,863
Township	Bronson	103,670	13,018	105,222	1,552	116,300	11,078	108,757	3,535		108,757
Township	Butler	105,365	17,188	106,525	1,160	118,249	11,724	109,997	3,472		109,997
Township	California	71,522	12,255	72,639	1,117	81,713	9,074	75,098	2,459		75,098
Township	Coldwater	362,577	115,787	367,421	4,844	410,030	42,609	380,281	12,860		380,281
Township	Gilead	54,833	4,062	57,986	3,153	62,625	4,639	59,884	1,898		59,884
Township	Girard	143,516	10,631	147,617	4,101	159,427	11,809	152,352	4,735		152,352
Township	Kinderhook	117,060	22,442	119,158	2,098	127,654	8,496	122,754	3,595		122,754
Township	Matteson	98,784	7,317	100,910	2,126	108,983	8,073	104,142	3,232		104,142
Township	Noble	38,118	2,824	39,946	1,828	43,141	3,196	41,255	1,309		41,255
Township	Ovid	177,552	23,027	180,645	3,093	193,467	12,822	185,978	5,333		185,978
Township	Quincy	202,861	29,166	206,028	3,167	222,352	16,324	211,963	5,935		211,963
Township	Sherwood	152,942	4,916	155,295	2,353	167,719	12,424	160,339	5,043		160,339
Township	Union	103,606	9,755	104,906	1,300	112,654	7,748	107,667	2,761		107,667
City	Bronson	374,957	27,775	376,240	1,283	406,339	30,099	376,759	519		376,759
City	Coldwater	1,265,223	40,386	1,218,556	(46,667)	1,402,841	184,285	1,197,317	(21,238)	21,238	1,218,555
Village	Quincy	252,499	18,704	257,842	5,343	278,469	20,627	262,376	4,534		262,376
Village	Sherwood	31,851	2,359	34,399	2,548	37,151	2,752	36,984	2,585		36,984
Village	Union City	224,434	16,625	241,470	17,036	260,788	19,318	245,344	3,874		245,344
Calhoun County		3,218,893	63,893	3,063,270	(155,623)	3,414,426	351,156	2,988,379	(74,891)	74,891	3,063,270
Township	Albion	107,547	(2,795)	104,597	(2,950)	120,415	15,818	105,986	1,389		105,986
Township	Athens	118,023	(3,067)	117,797	(226)	135,612	17,815	119,689	1,892		119,689
Township	Bedford	847,570	48,648	849,199	1,629	917,134	67,936	871,172	21,973		871,172
Township	Burlington	113,831	4,606	115,648	1,817	124,899	9,252	119,058	3,410		119,058
Township	Clarence	152,778	1,512	155,386	2,608	167,816	12,431	160,162	4,777		160,162
Township	Clarendon	85,031	3,396	87,993	2,962	95,032	7,039	90,606	2,613		90,606
Township	Convis	126,658	(1,737)	128,725	2,067	139,023	10,298	132,920	4,196		132,920
Township	Eckford	100,148	4,810	101,440	1,292	116,782	15,341	103,834	2,394		103,834
Township	Emmett	1,024,795	137,920	1,028,375	3,580	1,133,828	105,453	1,048,217	19,842		1,048,217

REVENUE SHARING PAYMENTS TO LOCAL GOVERNMENTS

House Fiscal Agency: February 2002

ESTIMATED REVENUE SHARING PAYMENTS TO LOCAL UNITS FOR FY 2001-02 AND FY 2002-03

Local Unit Type	Name	FY 2000-01		FY 2001-02 Executive Order		FY 2002-03 Full Funding		FY 2002-03 Executive Recommendation			
		Enacted Final	Change frm FY 99-00	Estimate	Change frm FY 00-01	Estimate	Change frm FY 01-02	Estimate	Change frm FY 01-02	Grants to Locals	Total Payment
Township	Fredonia	143,680	2,232	144,197	517	166,004	21,807	145,010	814		145,010
Township	Homer	85,542	3,021	87,011	1,469	100,170	13,159	89,544	2,533		89,544
Township	Lee	95,711	919	97,374	1,663	105,164	7,790	100,546	3,172		100,546
Township	Leroy	246,954	18,293	253,524	6,570	273,806	20,282	260,008	6,484		260,008
Township	Marengo	170,734	30,806	172,732	1,998	186,304	13,572	175,122	2,390		175,122
Township	Marshall	226,425	20,655	229,406	2,981	245,728	16,322	234,998	5,591		234,998
Township	Newton	194,287	37,496	196,573	2,286	212,400	15,827	200,817	4,244		200,817
Township	Pennfield	784,368	58,101	803,873	19,505	868,183	64,310	819,639	15,766		819,639
Township	Sheridan	193,346	3,632	201,077	7,731	231,486	30,409	199,128	(1,950)	1,950	201,078
Township	Tekonsha	75,997	826	77,254	1,257	88,937	11,683	79,525	2,271		79,525
City	Albion	1,549,147	100,859	1,500,491	(48,656)	1,620,530	120,039	1,498,894	(1,597)	1,597	1,500,491
City	Battle Creek	7,964,925	(4,080)	7,710,659	(254,266)	8,876,763	1,166,103	7,582,266	(128,394)	128,394	7,710,660
City	Marshall	949,315	(4,994)	921,110	(28,205)	1,060,412	139,302	906,832	(14,279)	14,279	921,111
City	Springfield	1,017,642	15,636	965,961	(51,681)	1,043,237	77,277	950,352	(15,608)	15,608	965,960
Village	Athens	133,121	24,992	131,336	(1,785)	154,382	23,046	133,117	1,781		133,117
Village	Burlington	49,440	18,009	49,505	65	62,248	12,743	50,987	1,482		50,987
Village	Homer	236,328	17,506	255,234	18,906	275,653	20,419	259,662	4,428		259,662
Village	Tekonsha	81,244	4,368	80,010	(1,234)	86,411	6,401	81,458	1,448		81,458
Village	Union City										
											<i>Split Unit: See Union City in Branch County</i>
Cass County		1,112,568	41,011	1,054,837	(57,731)	1,185,105	130,268	1,027,055	(27,782)	27,782	1,054,837
Township	Calvin	157,994	20,822	160,027	2,033	175,088	15,061	164,621	4,594		164,621
Township	Howard	501,885	15,828	507,829	5,944	548,455	40,626	521,889	14,060		521,889
Township	Jefferson	186,713	26,395	188,700	1,987	202,236	13,536	191,489	2,789		191,489
Township	Lagrange	122,377	(205)	124,004	1,627	142,757	18,753	126,931	2,927		126,931
Township	Marcellus	121,199	11,760	122,596	1,397	131,057	8,461	125,491	2,895		125,491
Township	Mason	202,406	14,821	204,079	1,673	220,406	16,326	209,754	5,675		209,754
Township	Milton	205,852	32,188	206,922	1,070	221,632	14,710	210,237	3,315		210,237
Township	Newberg	138,228	10,061	139,440	1,212	160,528	21,088	140,440	1,000		140,440
Township	Ontwa	384,026	17,313	386,451	2,425	444,895	58,444	394,206	7,755		394,206
Township	Penn	113,034	(2,938)	112,236	(798)	129,209	16,974	114,778	2,542		114,778
Township	Pokagon	174,542	6,989	176,615	2,073	190,744	14,129	181,516	4,901		181,516
Township	Porter	287,108	(3,770)	291,253	4,145	335,300	44,047	299,042	7,789		299,042
Township	Silver Creek	254,295	33,922	259,026	4,731	277,664	18,638	266,748	7,722		266,748
Township	Volinia	92,777	11,984	93,790	1,013	101,873	8,083	96,134	2,344		96,134
Township	Wayne	221,327	15,264	224,974	3,647	242,972	17,998	232,288	7,315		232,288
City	Dowagiac	966,666	55,366	937,499	(29,167)	1,012,499	75,000	937,271	(228)	228	937,499
City	Niles										
											<i>Split Unit: See Niles in Berrien County</i>

ESTIMATED REVENUE SHARING PAYMENTS TO LOCAL UNITS FOR FY 2001-02 AND FY 2002-03

Local Unit Type	Name	FY 2000-01		FY 2001-02 Executive Order		FY 2002-03 Full Funding		FY 2002-03 Executive Recommendation			
		Enacted	Final Change frm FY 99-00	Estimate	Change frm FY 00-01	Estimate	Change frm FY 01-02	Estimate	Change frm FY 01-02	Grants to Locals	Total Payment
Village	Cassopolis	256,626	5,587	250,001	(6,625)	270,001	20,000	247,646	(2,355)	2,355	250,001
Village	Edwardsburg	134,577	9,969	139,673	5,096	150,847	11,174	140,906	1,232		140,906
Village	Marcellus	156,898	11,622	164,761	7,863	177,942	13,181	166,630	1,868		166,630
Village	Vandalia	58,709	19,700	59,146	437	73,588	14,443	59,088	(58)	58	59,146
Charlevoix County		570,725	95,987	541,230	(29,495)	607,787	66,557	527,036	(14,195)	14,195	541,231
Township	Bay	77,398	15,268	78,749	1,351	82,960	4,211	80,830	2,081		80,830
Township	Boyne Valley	69,896	5,478	69,992	96	72,644	2,651	70,850	858		70,850
Township	Chandler	16,880	2,966	17,173	293	18,133	960	17,633	460		17,633
Township	Charlevoix	131,166	43,090	132,533	1,367	138,725	6,192	135,183	2,649		135,183
Township	Evangeline	57,283	7,937	58,138	855	61,434	3,296	59,607	1,468		59,607
Township	Eveline	117,397	28,276	118,856	1,459	124,335	5,479	121,508	2,651		121,508
Township	Hayes	137,990	37,729	140,265	2,275	148,205	7,939	143,950	3,685		143,950
Township	Hudson	49,645	10,547	50,177	532	53,330	3,152	51,304	1,127		51,304
Township	Marion	113,565	25,355	115,097	1,532	123,052	7,955	117,884	2,787		117,884
Township	Melrose	104,878	17,959	106,245	1,367	112,397	6,152	108,815	2,570		108,815
Township	Norwood	51,501	13,599	52,443	942	56,033	3,590	54,007	1,564		54,007
Township	Peaine	19,179	7,131	19,324	145	19,996	673	19,644	321		19,644
Township	St James	29,063	454	28,772	(291)	29,338	567	28,779	7		28,779
Township	South Arm	137,940	30,199	140,027	2,087	150,282	10,254	143,851	3,824		143,851
Township	Wilson	165,401	53,299	166,458	1,057	183,839	17,381	170,308	3,850		170,308
City	Boyne City	471,876	(12,264)	441,599	(30,277)	508,384	66,784	432,926	(8,674)	8,674	441,600
City	Charlevoix	341,857	(8,885)	320,108	(21,749)	368,519	48,411	317,758	(2,350)	2,350	320,108
City	East Jordan	350,137	24,273	335,750	(14,387)	362,296	26,546	332,694	(3,056)	3,056	335,750
Village	Boyne Falls	44,162	3,271	43,754	(408)	47,255	3,500	44,219	465		44,219
Cheboygan County		559,079	104,081	529,202	(29,878)	596,621	67,420	514,823	(14,379)	14,379	529,202
Township	Aloha	78,237	23,339	79,413	1,176	85,201	5,788	81,565	2,152		81,565
Township	Beaugrand	90,750	12,179	91,644	894	99,194	7,550	94,000	2,356		94,000
Township	Benton	230,104	50,703	233,730	3,626	252,027	18,296	240,294	6,564		240,294
Township	Burt	46,425	7,280	47,321	896	49,703	2,381	48,634	1,313		48,634
Township	Ellis	39,299	12,229	39,809	510	42,633	2,824	40,814	1,005		40,814
Township	Forest	84,230	15,307	85,667	1,437	96,223	10,556	88,708	3,040		88,708
Township	Grant	71,738	18,389	72,766	1,028	78,061	5,295	74,658	1,892		74,658
Township	Hebron	22,868	7,292	23,156	288	24,863	1,707	23,734	578		23,734
Township	Inverness	176,562	22,400	178,708	2,146	191,678	12,969	183,106	4,398		183,106
Township	Koehler	84,271	31,457	85,928	1,657	92,533	6,605	88,605	2,677		88,605
Township	Mackinaw	18,351	3,612	18,687	336	19,497	811	19,172	485		19,172

REVENUE SHARING PAYMENTS TO LOCAL GOVERNMENTS

ESTIMATED REVENUE SHARING PAYMENTS TO LOCAL UNITS FOR FY 2001-02 AND FY 2002-03

Local Unit Type	Name	FY 2000-01		FY 2001-02 Executive Order		FY 2002-03 Full Funding		FY 2002-03 Executive Recommendation			
		Enacted Final	Change frm FY 99-00	Estimate	Change frm FY 00-01	Estimate	Change frm FY 01-02	Estimate	Change frm FY 01-02	Grants to Locals	Total Payment
Township	Mentor	58,992	19,923	59,934	942	65,406	5,472	61,684	1,750		61,684
Township	Mullett	96,139	14,999	97,525	1,386	103,175	5,651	99,943	2,418		99,943
Township	Munro	49,278	11,201	50,169	891	53,377	3,209	51,584	1,415		51,584
Township	Nunda	47,742	9,083	48,382	640	51,474	3,092	49,575	1,193		49,575
Township	Tuscarora	244,147	49,916	246,199	2,052	259,463	13,264	251,125	4,926		251,125
Township	Walker	22,811	3,874	23,120	309	25,841	2,721	23,866	746		23,866
Township	Waverly	34,892	6,531	35,469	577	37,591	2,122	36,394	925		36,394
Township	Wilmot	59,329	18,723	60,673	1,344	67,879	7,206	62,571	1,899		62,571
City	Cheboygan	770,196	57,052	761,060	(9,136)	821,945	60,885	757,672	(3,388)	3,388	761,060
Village	Mackinaw City	110,721	(2,878)	100,811	(9,910)	116,057	15,246	98,937	(1,874)	1,874	100,811
Village	Wolverine	44,377	12,806	43,904	(473)	53,677	9,774	44,991	1,087		44,991
Chippewa County		759,622	78,756	718,619	(41,003)	811,143	92,524	698,886	(19,733)	19,733	718,619
Township	Bay Mills	90,528	32,447	91,808	1,280	100,205	8,397	94,621	2,813		94,621
Township	Bruce	152,342	31,183	154,165	1,823	171,417	17,253	158,924	4,759		158,924
Township	Chippewa	20,382	(530)	18,952	(1,430)	20,469	1,516	19,526	573		19,526
Township	Dafter	103,427	21,393	104,708	1,281	117,029	12,322	107,972	3,264		107,972
Township	De Tour	37,337	4,031	37,641	304	39,375	1,735	38,343	702		38,343
Township	Drummond	77,827	8,627	78,496	669	82,077	3,581	79,969	1,473		79,969
Township	Hulbert	19,008	(22)	18,833	(175)	21,681	2,848	19,041	208		19,041
Township	Kinross	587,058	212,696	592,762	5,704	755,939	163,177	620,443	27,681		620,443
Township	Pickford	137,646	23,699	138,180	534	154,492	16,312	141,573	3,393		141,573
Township	Raber	53,284	6,717	53,748	464	57,268	3,520	54,903	1,155		54,903
Township	Rudyard	116,059	8,597	118,338	2,279	127,805	9,467	121,630	3,292		121,630
Township	Soo	200,024	37,803	203,127	3,103	220,646	17,519	209,099	5,972		209,099
Township	Sugar Island	55,362	16,279	55,650	288	59,185	3,535	56,764	1,115		56,764
Township	Superior	110,670	29,188	109,595	(1,075)	120,320	10,724	112,321	2,725		112,321
Township	Trout Lake	34,636	2,566	35,284	648	40,620	5,336	36,283	999		36,283
Township	Whitefish	43,578	4,121	44,208	630	46,554	2,347	45,293	1,085		45,293
City	Sault Ste Marie	2,121,096	157,118	2,083,552	(37,544)	2,250,236	166,684	2,091,564	8,012		2,091,564
Village	De Tour	41,580	(14)	41,063	(517)	47,273	6,210	41,343	280		41,343
Clare County		692,881	128,986	657,621	(35,259)	737,183	79,562	640,653	(16,968)	16,968	657,621
Township	Arthur	53,845	10,717	54,355	510	59,823	5,468	55,776	1,421		55,776
Township	Franklin	62,788	15,506	64,066	1,278	69,882	5,816	65,853	1,787		65,853
Township	Freeman	86,305	34,673	87,272	967	93,179	5,907	89,350	2,077		89,350
Township	Frost	85,920	25,203	87,251	1,331	94,972	7,721	89,981	2,730		89,981
Township	Garfield	147,868	35,119	150,189	2,321	161,736	11,548	154,393	4,204		154,393

REVENUE SHARING PAYMENTS TO LOCAL GOVERNMENTS

House Fiscal Agency: February 2002

ESTIMATED REVENUE SHARING PAYMENTS TO LOCAL UNITS FOR FY 2001-02 AND FY 2002-03

Local Unit Type	Name	FY 2000-01		FY 2001-02 Executive Order		FY 2002-03 Full Funding		FY 2002-03 Executive Recommendation			
		Enacted	Final Change frm FY 99-00	Estimate	Change frm FY 00-01	Estimate	Change frm FY 01-02	Estimate	Change frm FY 01-02	Grants to Locals	Total Payment
Township	Grant	232,351	37,677	235,188	2,837	258,558	23,370	242,044	6,856		242,044
Township	Greenwood	81,009	24,681	82,262	1,253	89,270	7,008	84,652	2,390		84,652
Township	Hamilton	152,273	35,793	154,625	2,352	169,797	15,171	159,344	4,718		159,344
Township	Hatton	70,255	20,674	71,533	1,278	79,229	7,696	73,788	2,255		73,788
Township	Hayes	407,934	114,891	412,465	4,531	472,080	59,615	425,776	13,311		425,776
Township	Lincoln	138,198	32,208	139,483	1,285	147,205	7,721	142,373	2,889		142,373
Township	Redding	40,231	6,702	40,931	700	44,936	4,005	42,180	1,249		42,180
Township	Sheridan	122,306	46,783	124,796	2,490	140,705	15,909	128,762	3,966		128,762
Township	Summerfield	37,681	8,921	37,866	185	40,124	2,258	38,516	650		38,516
Township	Surrey	221,679	22,529	223,034	1,355	238,689	15,655	227,593	4,559		227,593
Township	Winterfield	38,333	6,632	38,676	343	40,590	1,914	39,428	752		39,428
City	Clare	434,464	27,248	428,248	(6,216)	462,508	34,260	422,094	(6,154)	6,154	428,248
City	Harrison	229,474	32,597	220,533	(8,941)	256,277	35,743	228,562	8,029		228,562
Village	Farwell	98,911	4,283	99,111	200	107,040	7,929	100,009	898		100,009
Clinton County		1,344,397	146,058	1,271,248	(73,149)	1,436,309	165,061	1,236,045	(35,203)	35,203	1,271,248
Township	Bath	685,466	102,056	679,088	(6,378)	729,378	50,290	683,870	4,782		683,870
Township	Bengal	92,062	13,887	93,145	1,083	99,854	6,709	95,068	1,923		95,068
Township	Bingham	216,140	28,903	216,835	695	229,239	12,404	201,368	(15,467)	15,467	216,835
Township	Dallas	92,907	(2,415)	93,128	221	107,212	14,084	95,267	2,140		95,267
Township	Dewitt	1,093,509	173,386	1,090,221	(3,288)	1,201,736	111,515	1,108,219	17,998		1,108,219
Township	Duplain	94,941	(111)	96,410	1,469	110,990	14,580	99,275	2,866		99,275
Township	Eagle	167,415	12,401	170,488	3,073	196,271	25,783	174,983	4,496		174,983
Township	Essex	86,351	12,794	87,826	1,475	94,759	6,933	90,472	2,646		90,472
Township	Greenbush	160,627	10,331	163,220	2,593	176,277	13,058	168,440	5,220		168,440
Township	Lebanon	51,237	3,416	52,027	790	56,189	4,162	53,502	1,475		53,502
Township	Olive	169,407	12,549	177,732	8,325	191,950	14,219	183,056	5,324		183,056
Township	Ovid	150,660	21,783	152,924	2,264	163,934	11,010	156,950	4,027		156,950
Township	Riley	136,194	18,171	137,758	1,564	148,958	11,200	141,314	3,556		141,314
Township	Victor	247,337	41,628	251,066	3,729	274,233	23,167	258,580	7,514		258,580
Township	Watertown	349,958	23,933	350,871	913	369,914	19,043	356,022	5,151		356,022
Township	Westphalia	107,189	3,520	108,397	1,208	124,790	16,393	110,947	2,550		110,947
City	Dewitt	472,077	60,173	469,934	(2,143)	515,114	45,179	476,261	6,327		476,261
City	East Lansing										<i>Split Unit: See East Lansing in Ingham County</i>
City	St Johns	876,665	31,134	865,302	(11,363)	956,306	91,004	895,567	30,265		895,567
Village	Eagle	11,182	828	11,845	663	12,792	948	12,352	507		12,352
Village	Elsie	138,687	18,705	133,495	(5,192)	155,855	22,360	136,509	3,014		136,509
Village	Fowler	111,695	21,306	110,600	(1,095)	124,050	13,451	112,473	1,873		112,473

REVENUE SHARING PAYMENTS TO LOCAL GOVERNMENTS

ESTIMATED REVENUE SHARING PAYMENTS TO LOCAL UNITS FOR FY 2001-02 AND FY 2002-03

Local Unit Type	Name	FY 2000-01		FY 2001-02 Executive Order		FY 2002-03 Full Funding		FY 2002-03 Executive Recommendation			
		Enacted	Final Change frm FY 99-00	Estimate	Change frm FY 00-01	Estimate	Change frm FY 01-02	Estimate	Change frm FY 01-02	Grants to Locals	Total Payment
Village	Hubbardston										<i>Split Unit: See Hubbardston in Ionia County</i>
Village	Maple Rapids	79,702	5,904	79,396	(306)	85,748	6,352	80,436	1,039		80,436

ESTIMATED REVENUE SHARING PAYMENTS TO LOCAL UNITS FOR FY 2001-02 AND FY 2002-03

Local Unit Type	Name	FY 2000-01		FY 2001-02 Executive Order		FY 2002-03 Full Funding		FY 2002-03 Executive Recommendation			
		Enacted	Final Change frm FY 99-00	Estimate	Change frm FY 00-01	Estimate	Change frm FY 01-02	Estimate	Change frm FY 01-02	Grants to Locals	Total Payment
Village	Ovid	177,772	13,168	180,316	2,544	194,741	14,425	182,555	2,239		182,555
Village	Westphalia	82,717	9,693	82,634	(83)	91,442	8,808	84,149	1,515		84,149
Crawford County		316,410	43,178	300,480	(15,930)	336,427	35,947	292,813	(7,666)	7,666	300,479
Township	Beaver Creek	106,970	20,634	109,390	2,420	116,918	7,529	112,752	3,363		112,752
Township	Frederic	107,601	6,637	108,871	1,270	125,335	16,465	111,556	2,686		111,556
Township	Grayling	476,914	76,605	485,467	8,553	530,907	45,440	501,128	15,660		501,128
Township	Lovells	42,076	10,203	42,822	746	45,298	2,476	43,995	1,173		43,995
Township	Maple Forest	37,947	6,638	38,417	470	41,302	2,885	39,425	1,008		39,425
Township	South Branch	144,083	31,515	145,615	1,532	154,860	9,245	148,608	2,993		148,608
City	Grayling	299,358	(7,780)	281,201	(18,157)	323,728	42,527	277,170	(4,031)	4,031	281,201
Delta County		862,566	21,361	819,049	(43,516)	917,242	98,193	798,108	(20,942)	20,942	819,050
Township	Baldwin	60,056	920	60,526	470	69,679	9,153	61,885	1,360		61,885
Township	Bark River	128,590	9,525	138,877	10,287	149,987	11,110	143,221	4,344		143,221
Township	Bay De Noc	25,354	305	25,622	268	29,497	3,875	26,194	571		26,194
Township	Brampton	89,872	2,307	90,727	855	97,985	7,258	93,421	2,694		93,421
Township	Cornell	43,851	3,248	44,595	744	48,163	3,568	45,839	1,244		45,839
Township	Ensign	60,359	8,662	61,200	841	66,509	5,310	62,922	1,722		62,922
Township	Escanaba	266,895	19,770	281,314	14,419	303,819	22,505	290,309	8,995		290,309
Township	Fairbanks	23,960	846	24,333	373	28,013	3,680	25,004	671		25,004
Township	Ford River	171,990	24,112	174,311	2,321	191,871	17,560	179,399	5,089		179,399
Township	Garden	44,869	3,707	45,298	429	47,850	2,552	46,249	950		46,249
Township	Maple Ridge	66,490	1,098	67,145	655	72,516	5,372	68,290	1,145		68,290
Township	Masonville	136,648	10,122	143,054	6,406	154,498	11,444	147,017	3,963		147,017
Township	Nahma	37,645	205	38,174	529	43,947	5,773	39,132	958		39,132
Township	Wells	359,077	(7,584)	368,111	9,034	423,781	55,670	379,815	11,704		379,815
City	Escanaba	1,857,670	103,626	1,812,709	(44,961)	1,957,726	145,017	1,817,170	4,461		1,817,170
City	Gladstone	677,318	117,405	658,061	(19,257)	772,875	114,814	663,327	5,266		663,327
Village	Garden	25,819	739	25,841	22	27,908	2,067	26,406	565		26,406
Dickinson County		588,764	18,374	557,743	(31,021)	627,743	70,000	542,814	(14,929)	14,929	557,743
Township	Breen	40,540	1,508	40,994	454	44,274	3,280	41,732	738		41,732
Township	Breitung	464,356	24,786	470,593	6,237	541,762	71,169	481,473	10,880		481,473
Township	Felch	56,082	2,333	56,909	827	61,461	4,553	58,460	1,552		58,460
Township	Norway	132,494	26,846	133,680	1,186	147,110	13,430	137,295	3,614		137,295
Township	Sagola	92,655	(658)	93,653	998	107,816	14,163	95,578	1,925		95,578
Township	Waucedah	60,112	7,808	61,074	962	65,720	4,646	62,780	1,707		62,780

REVENUE SHARING PAYMENTS TO LOCAL GOVERNMENTS

House Fiscal Agency: February 2002

ESTIMATED REVENUE SHARING PAYMENTS TO LOCAL UNITS FOR FY 2001-02 AND FY 2002-03

Local Unit Type	Name	FY 2000-01		FY 2001-02 Executive Order		FY 2002-03 Full Funding		FY 2002-03 Executive Recommendation			
		Enacted	Change frm FY 99-00	Estimate	Change frm FY 00-01	Estimate	Change frm FY 01-02	Estimate	Change frm FY 01-02	Grants to Locals	Total Payment
Township	West Branch	5,906	(153)	5,100	(806)	5,871	771	5,217	117		5,217
City	Iron Mountain	1,093,764	7,532	1,070,753	(23,011)	1,156,413	85,660	1,069,421	(1,332)	1,332	1,070,753
City	Kingsford	763,555	45,381	747,224	(16,331)	807,002	59,778	751,615	4,391		751,615
City	Norway	369,555	27,374	375,261	5,706	405,282	30,021	380,326	5,065		380,326
Eaton County		2,336,173	230,734	2,219,052	(117,121)	2,483,333	264,281	2,162,689	(56,363)	56,363	2,219,052
Township	Bellevue	132,276	18,325	134,495	2,219	145,154	10,659	138,407	3,912		138,407
Township	Benton	205,726	15,239	211,470	5,744	228,388	16,918	217,709	6,238		217,709
Township	Brookfield	106,215	7,868	110,384	4,169	119,214	8,831	113,864	3,480		113,864
Township	Carmel	194,289	14,392	203,562	9,273	219,847	16,285	209,929	6,366		209,929
Township	Chester	135,305	16,777	137,494	2,189	151,153	13,659	141,840	4,346		141,840
Township	Delta Charter	2,727,722	294,648	2,721,326	(6,396)	2,951,942	230,616	2,758,984	37,658		2,758,984
Township	Eaton	323,788	66,010	330,969	7,181	364,865	33,897	341,387	10,418		341,387
Township	Eaton Rapids	286,654	65,221	291,088	4,434	317,145	26,057	299,527	8,439		299,527
Township	Hamlin	223,529	49,801	227,136	3,607	248,885	21,749	233,818	6,682		233,818
Township	Kalamo	133,566	9,894	137,331	3,765	148,318	10,987	141,668	4,337		141,668
Township	Oneida	282,543	40,478	286,840	4,297	309,068	22,228	294,435	7,595		294,435
Township	Roxand	110,327	1,591	111,023	696	127,813	16,790	113,190	2,167		113,190
Township	Sunfield	117,990	8,740	120,452	2,462	130,089	9,636	123,938	3,485		123,938
Township	Vermontville	101,444	14,632	102,594	1,150	111,123	8,529	105,488	2,894		105,488
Township	Walton	154,907	26,180	156,670	1,763	173,615	16,945	162,016	5,346		162,016
Township	Windsor	463,733	58,837	469,773	6,040	507,726	37,953	482,605	12,832		482,605
City	Charlotte	1,072,915	79,475	1,048,730	(24,185)	1,132,629	83,898	1,036,995	(11,735)	11,735	1,048,730
City	Eaton Rapids	569,105	83,003	564,292	(4,813)	637,898	73,606	571,841	7,549		571,841
City	Grand Ledge	910,737	67,462	890,258	(20,479)	961,479	71,221	899,255	8,996		899,255
City	Lansing										
City	Olivet	204,420	15,142	220,774	16,354	238,435	17,662	238,435	17,662		238,435
City	Potterville	267,562	91,151	259,356	(8,206)	309,171	49,815	262,509	3,153		262,509
Village	Bellevue	160,673	11,902	168,280	7,607	181,742	13,462	171,645	3,366		171,645
Village	Dimondale	123,050	9,115	126,997	3,947	137,157	10,160	129,859	2,862		129,859
Village	Mulliken	55,211	1,958	54,940	(271)	59,335	4,395	55,998	1,058		55,998

Split Unit: See Lansing in Ingham County

ESTIMATED REVENUE SHARING PAYMENTS TO LOCAL UNITS FOR FY 2001-02 AND FY 2002-03

Local Unit Type	Name	FY 2000-01		FY 2001-02 Executive Order		FY 2002-03 Full Funding		FY 2002-03 Executive Recommendation			
		Enacted	Final Change frm FY 99-00	Estimate	Change frm FY 00-01	Estimate	Change frm FY 01-02	Estimate	Change frm FY 01-02	Grants to Locals	Total Payment
Village	Sunfield	66,844	3,405	66,139	(705)	71,430	5,291	67,247	1,109		67,247
Village	Vermontville	97,719	7,238	103,489	5,770	111,768	8,279	104,224	735		104,224
Emmet County		663,192	131,676	627,737	(35,455)	707,741	80,004	610,674	(17,062)	17,062	627,736
Township	Bear Creek	384,147	122,873	390,845	6,698	416,689	25,843	401,798	10,953		401,798
Township	Bliss	42,502	6,971	43,108	606	46,796	3,688	44,478	1,370		44,478
Township	Carp Lake	62,029	14,369	62,794	765	67,114	4,320	64,364	1,570		64,364
Township	Center	38,137	3,990	38,624	487	41,544	2,920	39,595	971		39,595
Township	Cross Village	21,047	5,866	21,433	386	22,490	1,058	22,009	576		22,009
Township	Friendship	61,366	16,449	62,406	1,040	65,865	3,458	64,042	1,636		64,042
Township	Littlefield	148,833	25,594	151,221	2,388	161,734	10,513	155,205	3,984		155,205
Township	Little Traverse	173,180	40,434	176,417	3,237	186,600	10,183	181,462	5,045		181,462
Township	Maple River	77,336	28,660	78,801	1,465	84,997	6,196	81,098	2,297		81,098
Township	Mc Kinley	49,652	6,915	50,395	743	54,156	3,761	51,779	1,384		51,779
Township	Pleasantview	61,200	33,610	62,502	1,302	65,996	3,494	64,425	1,923		64,425
Township	Readmond	36,079	7,273	36,656	577	38,435	1,778	37,568	912		37,568
Township	Resort	183,142	25,233	185,844	2,702	195,933	10,089	190,505	4,661		190,505
Township	Springvale	128,406	30,893	130,397	1,991	140,233	9,836	133,995	3,598		133,995
Township	Wawatam	11,600	4,376	11,834	234	12,377	544	12,165	331		12,165
Township	West Traverse	101,506	30,499	103,644	2,138	108,835	5,190	106,617	2,973		106,617
City	Harbor Springs	137,470	(1,466)	137,280	(190)	158,042	20,761	138,759	1,478		138,759
City	Petoskey	714,307	(18,565)	680,353	(33,954)	783,244	102,892	672,158	(8,195)	8,195	680,353
Village	Alanson	84,070	13,295	83,310	(760)	93,388	10,078	83,831	520		83,831
Village	Mackinaw City							<i>Split Unit: See Mackinaw City in Cheboygan County</i>			
Village	Pellston	108,500	32,033	105,926	(2,574)	125,375	19,449	105,390	(536)	536	105,926
Genesee County		10,594,272	194,318	10,101,288	(492,984)	11,213,687	1,112,400	9,864,046	(237,242)	237,242	10,101,288
Township	Argentine	491,409	148,764	498,123	6,714	545,850	47,727	513,145	15,022		513,145
Township	Atlas	441,179	88,034	447,719	6,540	478,438	30,719	459,548	11,830		459,548
Township	Clayton	595,083	30,155	599,636	4,553	647,607	47,971	613,752	14,115		613,752
Township	Davison	1,562,185	332,112	1,561,827	(358)	1,759,499	197,672	1,598,982	37,155		1,598,982
Township	Fenton	989,086	203,146	1,001,207	12,121	1,071,517	70,310	1,026,247	25,040		1,026,247
Township	Flint	3,074,524	47,397	3,074,419	(105)	3,320,372	245,954	3,127,160	52,742		3,127,160
Township	Flushing	863,681	110,567	866,521	2,840	954,962	88,440	885,820	19,299		885,820
Township	Forest	284,099	15,037	288,585	4,486	311,672	23,087	297,443	8,858		297,443
Township	Gaines	469,175	101,114	475,586	6,411	523,609	48,023	489,793	14,207		489,793
Township	Genesee	2,526,806	187,171	2,614,303	87,497	2,823,447	209,144	2,679,228	64,926		2,679,228
Township	Grand Blanc	2,726,521	372,797	2,721,053	(5,468)	2,965,030	243,978	2,762,068	41,015		2,762,068

REVENUE SHARING PAYMENTS TO LOCAL GOVERNMENTS

ESTIMATED REVENUE SHARING PAYMENTS TO LOCAL UNITS FOR FY 2001-02 AND FY 2002-03

Local Unit Type	Name	FY 2000-01		FY 2001-02 Executive Order		FY 2002-03 Full Funding		FY 2002-03 Executive Recommendation			
		Enacted Final	Change frm FY 99-00	Estimate	Change frm FY 00-01	Estimate	Change frm FY 01-02	Estimate	Change frm FY 01-02	Grants to Locals	Total Payment
Township	Montrose	539,053	39,930	545,277	6,224	588,899	43,622	561,350	16,073		561,350
Township	Mt Morris	2,831,908	209,771	2,783,240	(48,668)	3,005,899	222,659	2,822,849	39,609		2,822,849
Township	Mundy	1,077,052	33,906	1,074,903	(2,149)	1,237,464	162,560	1,087,621	12,717		1,087,621
Township	Richfield	682,664	92,340	685,651	2,987	753,044	67,392	700,165	14,513		700,165
Township	Thetford	656,234	33,140	665,643	9,409	718,894	53,251	690,722	25,080		690,722
Township	Vienna	1,188,254	82,216	1,184,775	(3,479)	1,279,557	94,782	1,210,502	25,727		1,210,502
City	Burton	3,163,906	459,870	3,124,216	(39,690)	3,550,423	426,207	3,172,138	47,922		3,172,138
City	Clio	350,281	23,823	341,436	(8,845)	368,751	27,315	341,348	(88)	88	341,436
City	Davison	750,219	44,888	729,747	(20,472)	788,127	58,380	732,449	2,701		732,449
City	Fenton	1,072,843	145,964	1,059,209	(13,634)	1,127,925	68,716	1,062,809	3,600		1,062,809
City	Flint	24,040,991	223,846	23,315,842	(725,149)	25,181,110	1,865,267	23,377,086	61,243		23,377,086
City	Flushing	895,151	2,314	883,636	(11,515)	954,327	70,691	890,853	7,217		890,853
City	Grand Blanc	865,538	16,991	853,023	(12,515)	982,027	129,005	853,882	860		853,882
City	Montrose	232,416	12,546	225,848	(6,568)	243,916	18,068	228,327	2,479		228,327
City	Mt Morris	451,216	33,423	474,115	22,899	512,044	37,929	477,412	3,296		477,412
City	Swartz Creek	585,234	(428)	569,669	(15,565)	655,821	86,153	565,696	(3,972)	3,972	569,668
City	Linden	303,385	49,615	296,441	(6,944)	320,117	23,676	294,399	(2,042)	2,042	296,441
Village	Gaines	47,861	347	46,468	(1,393)	50,186	3,717	47,054	586		47,054
Village	Goodrich	116,726	29,110	116,807	81	123,858	7,051	118,379	1,571		118,379
Village	Lennon										<i>Split Unit: See Lennon in Shiawassee County</i>
Village	Otisville	111,966	26,645	109,288	(2,678)	130,588	21,299	111,456	2,167		111,456
Village	Otter Lake										<i>Split Unit: See Otter Lake in Lapeer County</i>
Gladwin County		546,014	85,997	516,617	(29,397)	582,952	66,335	502,470	(14,147)	14,147	516,617
Township	Beaverton	144,731	10,721	153,380	8,649	165,651	12,270	157,439	4,059		157,439
Township	Bentley	71,361	12,062	72,097	736	80,986	8,889	74,137	2,040		74,137
Township	Billings	209,224	31,725	211,596	2,372	228,924	17,327	217,377	5,781		217,377
Township	Bourret	37,283	4,509	37,585	302	39,850	2,264	38,372	786		38,372
Township	Buckeye	104,458	31,432	105,803	1,345	117,824	12,021	109,241	3,438		109,241
Township	Butman	140,692	51,434	143,259	2,567	152,622	9,363	147,427	4,168		147,427
Township	Clement	76,321	11,224	77,320	999	82,256	4,935	79,178	1,858		79,178
Township	Gladwin	83,919	13,410	84,719	800	93,642	8,922	86,823	2,103		86,823
Township	Grim	9,373	2,040	9,545	172	10,279	733	9,853	308		9,853
Township	Grout	153,069	27,928	154,580	1,511	174,519	19,939	159,317	4,737		159,317
Township	Hay	111,226	18,020	112,685	1,459	121,911	9,226	115,198	2,512		115,198
Township	Sage	204,776	38,215	207,714	2,938	228,464	20,750	213,587	5,873		213,587
Township	Secord	84,589	14,461	85,881	1,292	90,911	5,030	88,084	2,203		88,084
Township	Sherman	79,387	18,427	80,520	1,133	88,138	7,618	82,907	2,387		82,907

REVENUE SHARING PAYMENTS TO LOCAL GOVERNMENTS

ESTIMATED REVENUE SHARING PAYMENTS TO LOCAL UNITS FOR FY 2001-02 AND FY 2002-03

Local Unit Type	Name	FY 2000-01		FY 2001-02 Executive Order		FY 2002-03 Full Funding		FY 2002-03 Executive Recommendation			
		Enacted	Final Change frm FY 99-00	Estimate	Change frm FY 00-01	Estimate	Change frm FY 01-02	Estimate	Change frm FY 01-02	Grants to Locals	Total Payment
Township	Tobacco	199,363	25,265	201,282	1,919	217,324	16,042	206,415	5,133		206,415
City	Beaverton	173,445	12,848	167,458	(5,987)	180,855	13,397	167,023	(435)	435	167,458
City	Gladwin	417,610	58,154	403,394	(14,216)	462,843	59,449	404,319	925		404,319
Gogebic County		360,784	(10,905)	341,389	(19,395)	385,155	43,766	332,056	(9,334)	9,334	341,390
Township	Bessemer	124,697	(3,241)	123,616	(1,081)	133,506	9,889	126,005	2,389		126,005
Township	Erwin	42,193	(1,097)	36,415	(5,778)	39,328	2,913	37,711	1,297		37,711
Township	Ironwood	197,780	5,743	198,976	1,196	214,894	15,918	203,846	4,871		203,846
Township	Marenisco	76,672	1,785	76,203	(469)	87,727	11,524	76,781	578		76,781
Township	Wakefield	36,274	(943)	30,256	(6,018)	34,832	4,576	30,696	440		30,696
Township	Watersmeet	113,828	26,686	114,979	1,151	120,789	5,810	117,341	2,362		117,341
City	Bessemer	313,065	23,190	316,125	3,060	341,415	25,290	320,381	4,256		320,381
City	Ironwood	1,102,713	81,682	1,068,586	(34,127)	1,154,073	85,487	1,071,819	3,233		1,071,819
City	Wakefield	319,274	23,650	328,084	8,810	354,331	26,247	332,872	4,788		332,872
Grand Traverse County		1,696,211	279,269	1,608,519	(87,692)	1,806,395	197,877	1,566,317	(42,201)	42,201	1,608,518
Township	Acme	321,254	58,254	325,994	4,740	346,208	20,214	334,627	8,633		334,627
Township	Blair	553,671	114,130	554,079	408	611,628	57,549	564,835	10,755		564,835
Township	East Bay	760,662	118,169	770,338	9,676	828,756	58,418	790,246	19,908		790,246
Township	Fife Lake	77,137	9,909	77,870	733	83,274	5,403	79,726	1,855		79,726
Township	Garfield	1,098,321	222,372	1,107,310	8,989	1,176,993	69,683	1,130,175	22,865		1,130,175
Township	Grant	70,006	15,068	71,187	1,181	76,866	5,679	73,242	2,055		73,242
Township	Green Lake	367,989	97,560	374,437	6,448	404,517	30,081	385,649	11,212		385,649
Township	Long Lake	563,124	124,936	572,742	9,618	619,125	46,383	589,710	16,968		589,710
Township	Mayfield	95,717	24,313	97,129	1,412	106,380	9,251	100,140	3,011		100,140
Township	Paradise	205,248	74,097	207,608	2,360	225,204	17,597	212,604	4,996		212,604
Township	Peninsula	402,199	56,284	406,878	4,679	428,356	21,477	415,820	8,942		415,820
Township	Union	30,097	11,382	30,699	602	33,018	2,318	31,639	940		31,639
Township	Whitewater	182,329	43,074	185,202	2,873	196,975	11,772	190,132	4,930		190,132
City	Traverse City	1,780,710	(46,281)	1,679,416	(101,294)	1,933,398	253,982	1,662,523	(16,892)	16,892	1,679,415
Village	Fife Lake	50,342	9,340	49,233	(1,109)	55,934	6,701	49,969	735		49,969
Village	Kingsley	158,534	83,214	155,834	(2,700)	186,374	30,540	158,054	2,220		158,054
Gratiot County		928,163	49,322	881,990	(46,173)	986,179	104,189	859,770	(22,220)	22,220	881,990
Township	Arcada	133,479	7,395	135,410	1,931	146,243	10,833	139,542	4,132		139,542
Township	Bethany	162,207	63,451	164,854	2,647	185,553	20,699	170,725	5,871		170,725
Township	Elba	67,514	676	68,351	837	73,819	5,468	70,149	1,799		70,149
Township	Emerson	75,848	(1,210)	76,816	968	82,962	6,145	78,834	2,018		78,834

REVENUE SHARING PAYMENTS TO LOCAL GOVERNMENTS

ESTIMATED REVENUE SHARING PAYMENTS TO LOCAL UNITS FOR FY 2001-02 AND FY 2002-03

Local Unit Type	Name	FY 2000-01		FY 2001-02 Executive Order		FY 2002-03 Full Funding		FY 2002-03 Executive Recommendation			
		Enacted Final	Change frm FY 99-00	Estimate	Change frm FY 00-01	Estimate	Change frm FY 01-02	Estimate	Change frm FY 01-02	Grants to Locals	Total Payment
Township	Fulton	149,006	21,739	151,435	2,429	165,650	14,216	156,138	4,703		156,138
Township	Hamilton	40,804	1,715	41,269	465	44,571	3,302	42,443	1,174		42,443
Township	Lafayette	53,208	(1,383)	52,790	(418)	60,774	7,984	53,981	1,191		53,981
Township	Newark	87,345	3,050	88,532	1,187	95,615	7,083	91,168	2,636		91,168
Township	New Haven	79,223	5,502	80,336	1,113	86,763	6,427	82,802	2,466		82,802
Township	North Shade	54,614	(1,419)	54,046	(568)	58,369	4,324	55,696	1,650		55,696
Township	North Star	79,138	(1,904)	79,968	830	86,365	6,397	82,255	2,287		82,255
Township	Pine River	197,069	33,308	200,295	3,226	218,180	17,885	204,218	3,923		204,218
Township	Seville	178,578	13,228	192,759	14,181	208,180	15,421	199,345	6,585		199,345
Township	Sumner	159,250	11,796	169,352	10,102	182,900	13,548	173,896	4,544		173,896
Township	Washington	74,576	(1,938)	72,176	(2,400)	77,950	5,774	74,541	2,366		74,541
Township	Wheeler	116,896	(3,038)	109,786	(7,110)	126,390	16,603	112,856	3,069		112,856
City	Alma	1,413,086	103,087	1,383,362	(29,724)	1,494,031	110,669	1,388,341	4,978		1,388,341
City	Ithaca	431,108	31,934	430,267	(841)	464,688	34,421	428,333	(1,933)	1,933	430,266
City	St Louis	525,691	38,940	567,746	42,055	613,166	45,420	613,166	45,420		613,166
Village	Ashley	60,732	4,499	65,591	4,859	70,838	5,247	66,759	1,168		66,759
Village	Breckenridge	177,983	13,184	183,764	5,781	198,465	14,701	186,204	2,440		186,204
Village	Perrinton	50,538	10,722	49,722	(816)	59,770	10,049	50,969	1,247		50,969
Hillsdale County		1,014,199	69,958	961,602	(52,597)	1,080,287	118,685	936,291	(25,312)	25,312	961,603
Township	Adams	145,941	10,810	152,458	6,517	164,654	12,197	156,989	4,531		156,989
Township	Allen	107,376	14,699	108,919	1,543	117,975	9,056	112,112	3,193		112,112
Township	Amboy	89,897	18,319	91,398	1,501	98,682	7,283	94,140	2,742		94,140
Township	Cambria	189,309	14,023	196,232	6,923	211,931	15,699	202,208	5,976		202,208
Township	Camden	87,256	2,950	88,451	1,195	101,828	13,377	90,821	2,370		90,821
Township	Fayette	74,631	5,717	75,722	1,091	79,659	3,937	77,670	1,948		77,670
Township	Hillsdale	147,531	16,096	150,871	3,340	165,059	14,188	155,536	4,665		155,536
Township	Jefferson	243,861	15,379	247,148	3,287	266,920	19,772	255,050	7,902		255,050
Township	Litchfield	78,093	2,832	78,814	721	85,119	6,305	80,762	1,948		80,762
Township	Moscow	108,119	8,009	111,877	3,758	120,827	8,950	115,284	3,407		115,284
Township	Pittsford	121,890	4,261	123,994	2,104	133,913	9,920	127,837	3,844		127,837
Township	Ransom	72,955	5,404	77,316	4,361	83,501	6,185	79,771	2,455		79,771
Township	Reading	132,007	2,404	134,261	2,254	154,566	20,305	138,296	4,035		138,296
Township	Scipio	141,065	31,710	143,169	2,104	158,890	15,721	147,349	4,180		147,349
Township	Somerset	322,928	60,884	327,827	4,899	351,930	24,103	336,596	8,769		336,596
Township	Wheatland	99,975	6,601	100,714	739	108,771	8,057	103,344	2,630		103,344
Township	Woodbridge	103,651	18,075	105,272	1,621	117,100	11,828	108,460	3,188		108,460
Township	Wright	89,789	(966)	91,034	1,245	104,801	13,767	93,621	2,587		93,621

REVENUE SHARING PAYMENTS TO LOCAL GOVERNMENTS

House Fiscal Agency: February 2002

ESTIMATED REVENUE SHARING PAYMENTS TO LOCAL UNITS FOR FY 2001-02 AND FY 2002-03

Local Unit Type	Name	FY 2000-01		FY 2001-02 Executive Order		FY 2002-03 Full Funding		FY 2002-03 Executive Recommendation			
		Enacted Final	Change frm FY 99-00	Estimate	Change frm FY 00-01	Estimate	Change frm FY 01-02	Estimate	Change frm FY 01-02	Grants to Locals	Total Payment
City	Hillsdale	1,160,881	82,922	1,125,335	(35,546)	1,215,362	90,027	1,127,339	2,003		1,127,339
City	Litchfield	176,785	6,890	171,689	(5,096)	174,506	2,817	166,571	(5,118)	5,118	171,689
City	Reading	139,280	10,317	145,576	6,296	157,222	11,646	152,687	7,111		152,687
Village	Allen	18,305	3,143	18,517	212	21,166	2,649	19,192	675		19,192
Village	Camden	67,337	14,165	66,245	(1,092)	85,284	19,038	71,102	4,857		71,102
Village	Jonesville	295,459	12,048	280,653	(14,806)	303,105	22,452	281,726	1,073		281,726
Village	Montgomery	42,206	3,126	44,680	2,474	48,254	3,574	48,254	3,574		48,254
Village	North Adams	59,753	4,426	60,271	518	65,093	4,822	60,973	702		60,973
Village	Waldron	71,596	5,303	75,922	4,326	81,996	6,074	77,196	1,274		77,196
Houghton County		758,035	15,625	717,455	(40,580)	809,024	91,569	697,926	(19,529)	19,529	717,455
Township	Adams	152,361	28,092	154,769	2,408	175,917	21,148	160,549	5,780		160,549
Township	Calumet	310,309	20,503	314,507	4,198	339,667	25,161	324,594	10,088		324,594
Township	Chassell	147,844	10,951	157,421	9,577	170,014	12,594	161,338	3,917		161,338
Township	Duncan	23,302	(606)	22,519	(783)	25,925	3,406	23,056	537		23,056
Township	Elm River	13,390	346	13,505	115	15,548	2,042	13,754	248		13,754
Township	Franklin	111,259	22,368	113,680	2,421	131,978	18,299	117,441	3,762		117,441
Township	Hancock	31,184	8,926	31,650	466	34,421	2,771	32,582	932		32,582
Township	Laird	54,119	4,009	58,227	4,108	62,885	4,658	59,733	1,507		59,733
Township	Osceola	160,410	11,882	171,967	11,557	185,724	13,757	177,501	5,533		177,501
Township	Portage	264,045	19,559	276,553	12,508	298,677	22,124	282,893	6,340		282,893
Township	Quincy	21,919	3,982	22,041	122	25,234	3,193	22,668	627		22,668
Township	Schoolcraft	60,699	(1,578)	60,495	(204)	65,335	4,840	62,238	1,743		62,238
Township	Stanton	108,621	8,046	113,363	4,742	122,432	9,069	115,274	1,911		115,274
Township	Torch Lake	139,216	24,193	141,519	2,303	153,811	12,292	145,764	4,245		145,764
City	Hancock	563,682	41,754	557,023	(6,659)	601,585	44,562	561,928	4,905		561,928
City	Houghton	963,204	71,348	969,622	6,418	1,047,192	77,570	975,977	6,354		975,977
Village	Calumet	136,467	10,109	147,384	10,917	159,175	11,791	151,648	4,263		151,648
Village	Copper City	23,183	1,717	25,038	1,855	27,041	2,003	27,041	2,003		27,041
Village	Lake Linden	156,423	11,587	157,974	1,551	170,612	12,638	159,917	1,943		159,917
Village	Laurium	330,576	24,487	350,892	20,316	378,964	28,071	355,014	4,121		355,014
Village	South Range	97,008	7,186	100,555	3,547	108,599	8,044	101,959	1,404		101,959
Huron County		829,776	29,176	789,001	(40,775)	881,009	92,008	769,378	(19,623)	19,623	789,001
Township	Bingham	70,082	4,285	70,645	563	74,392	3,747	71,969	1,324		71,969
Township	Bloomfield	46,716	(1,214)	45,119	(1,597)	51,942	6,823	45,804	685		45,804
Township	Brookfield	54,856	(1,426)	52,028	(2,828)	59,896	7,868	52,795	767		52,795
Township	Caseville	132,848	35,134	135,143	2,295	142,235	7,092	138,761	3,618		138,761

REVENUE SHARING PAYMENTS TO LOCAL GOVERNMENTS

ESTIMATED REVENUE SHARING PAYMENTS TO LOCAL UNITS FOR FY 2001-02 AND FY 2002-03

Local Unit Type	Name	FY 2000-01		FY 2001-02 Executive Order		FY 2002-03 Full Funding		FY 2002-03 Executive Recommendation			
		Enacted Final	Change frm FY 99-00	Estimate	Change frm FY 00-01	Estimate	Change frm FY 01-02	Estimate	Change frm FY 01-02	Grants to Locals	Total Payment
Township	Chandler	45,214	(1,175)	44,197	(1,017)	50,881	6,684	44,626	429		44,626
Township	Colfax	165,935	3,511	166,706	771	180,042	13,336	169,930	3,224		169,930
Township	Dwight	48,815	(1,269)	47,499	(1,316)	54,683	7,183	48,367	867		48,367
Township	Fair Haven	116,882	3,152	116,823	(59)	126,169	9,346	118,382	1,559		118,382
Township	Gore	10,712	744	10,820	108	11,375	554	11,052	232		11,052
Township	Grant	68,799	4,850	69,229	430	74,768	5,538	70,918	1,689		70,918
Township	Hume	59,176	4,974	60,108	932	63,465	3,358	61,666	1,559		61,666
Township	Huron	33,759	2,342	34,006	247	35,640	1,634	34,630	624		34,630
Township	Lake	72,846	12,373	74,054	1,208	78,247	4,193	76,017	1,964		76,017
Township	Lincoln	56,876	(1,478)	56,778	(98)	65,365	8,587	57,837	1,059		57,837
Township	Mckinley	43,620	(1,134)	42,163	(1,457)	48,539	6,376	42,769	607		42,769
Township	Meade	66,377	861	66,693	316	76,780	10,086	67,893	1,200		67,893
Township	Oliver	75,538	(1,737)	74,528	(1,010)	85,799	11,271	74,393	(135)	135	74,528
Township	Paris	49,894	(1,297)	46,051	(3,843)	53,015	6,964	46,876	826		46,876
Township	Pte Aux Barques	1,353	(35)	1,063	(290)	1,224	161	961	(102)	102	1,063
Township	Port Austin	65,761	11,409	66,452	691	69,395	2,942	67,783	1,330		67,783
Township	Rubicon	38,183	4	38,387	204	44,192	5,805	39,007	620		39,007
Township	Sand Beach	122,421	5,941	122,920	499	141,509	18,589	125,032	2,112		125,032
Township	Sebewaing	101,485	(2,638)	94,303	(7,182)	108,565	14,262	94,078	(225)	225	94,303
Township	Sheridan	59,277	2,689	59,805	528	68,850	9,044	61,070	1,265		61,070
Township	Sherman	101,064	(2,085)	101,042	(22)	116,323	15,281	102,259	1,217		102,259
Township	Sigel	48,489	(1,260)	47,499	(990)	54,683	7,183	48,326	827		48,326
Township	Verona	109,698	9,954	110,514	816	117,996	7,482	112,829	2,315		112,829
Township	Winsor	73,738	(1,916)	73,076	(662)	84,127	11,051	73,686	611		73,686
City	Bad Axe	507,717	(1,237)	495,767	(11,950)	535,428	39,661	488,596	(7,171)	7,171	495,767
City	Harbor Beach	305,276	(7,934)	266,270	(39,006)	306,538	40,269	263,831	(2,439)	2,439	266,270
Village	Caseville	93,915	(1,755)	92,234	(1,681)	106,183	13,949	91,863	(371)	371	92,234
Village	Elkton	132,255	(3,437)	122,688	(9,567)	132,503	9,815	122,090	(597)	597	122,687
Village	Kinde	71,026	13,698	69,470	(1,556)	83,094	13,624	70,688	1,217		70,688
Village	Owendale	39,745	2,944	42,925	3,180	46,359	3,434	44,128	1,204		44,128
Village	Pigeon	148,627	1,036	146,636	(1,991)	158,367	11,731	146,535	(101)	101	146,636
Village	Port Austin	82,794	(2,152)	75,028	(7,766)	86,375	11,347	74,758	(270)	270	75,028
Village	Port Hope	33,547	676	33,212	(335)	35,869	2,657	33,369	157		33,369
Village	Sebewaing	290,249	21,500	286,789	(3,460)	309,732	22,943	284,802	(1,987)	1,987	286,789
Village	Ubyly	100,887	7,473	104,129	3,242	112,460	8,330	104,720	591		104,720
Ingham County		6,458,937	1,887	6,143,307	(315,630)	6,855,515	712,207	5,991,415	(151,893)	151,893	6,143,308
Township	Alaiedon	254,840	20,841	259,610	4,770	276,838	17,229	267,172	7,562		267,172

REVENUE SHARING PAYMENTS TO LOCAL GOVERNMENTS

ESTIMATED REVENUE SHARING PAYMENTS TO LOCAL UNITS FOR FY 2001-02 AND FY 2002-03

Local Unit Type	Name	FY 2000-01		FY 2001-02 Executive Order		FY 2002-03 Full Funding		FY 2002-03 Executive Recommendation			
		Enacted Final	Change frm FY 99-00	Estimate	Change frm FY 00-01	Estimate	Change frm FY 01-02	Estimate	Change frm FY 01-02	Grants to Locals	Total Payment
Township	Aurelius	250,971	52,117	254,701	3,730	277,179	22,478	261,502	6,800		261,502
Township	Bunker Hill	146,866	10,879	152,601	5,735	175,680	23,078	154,640	2,039		154,640
Township	Delhi	2,158,284	393,026	2,148,711	(9,573)	2,402,059	253,348	2,177,908	29,197		2,177,908
Township	Ingham	120,835	8,951	124,927	4,092	143,820	18,893	127,905	2,978		127,905
Township	Lansing	960,241	(24,957)	893,222	(67,019)	1,028,306	135,084	888,459	(4,764)	4,764	893,223
Township	Leroy	162,989	19,545	165,302	2,313	176,579	11,277	169,536	4,234		169,536
Township	Leslie	186,697	13,829	194,962	8,265	224,447	29,485	196,931	1,969		196,931
Township	Locke	122,107	9,045	127,423	5,316	146,694	19,271	130,823	3,400		130,823
Township	Meridian	3,623,263	331,600	3,614,101	(9,162)	3,928,336	314,235	3,666,145	52,044		3,666,145
Township	Onondaga	228,576	46,774	232,146	3,570	256,770	24,624	239,012	6,866		239,012
Township	Stockbridge	159,099	28,149	161,345	2,246	172,149	10,804	165,918	4,573		165,918
Township	Vevay	275,215	1,719	279,053	3,838	301,377	22,324	287,259	8,206		287,259
Township	Wheatfield	122,439	6,127	124,412	1,973	143,227	18,815	128,088	3,676		128,088
Township	White Oak	86,064	6,375	89,787	3,723	103,366	13,579	91,433	1,646		91,433
Township	Williamstown	356,600	39,549	362,266	5,666	388,266	26,001	372,553	10,287		372,553
City	East Lansing	7,016,611	514,226	6,817,161	(199,450)	7,362,534	545,373	6,859,661	42,500		6,859,661
City	Lansing	21,458,757	383,158	20,713,929	(744,828)	22,371,043	1,657,114	20,396,019	(317,910)	317,910	20,713,929
City	Leslie	333,264	16,624	323,712	(9,552)	349,609	25,897	319,001	(4,711)	4,711	323,712
City	Mason	756,844	14,587	732,260	(24,584)	790,841	58,581	733,033	773		733,033
City	Williamston	406,232	47,887	395,275	(10,957)	423,136	27,861	391,061	(4,214)	4,214	395,275
Village	Dansville	44,947	3,329	44,862	(85)	48,451	3,589	45,238	375		45,238
Village	Stockbridge	143,317	9,114	139,927	(3,390)	151,121	11,194	140,535	608		140,535
Village	Webberville	179,916	(2,978)	175,540	(4,376)	189,583	14,043	176,165	625		176,165
Ionia County		1,283,276	96,245	1,216,654	(66,621)	1,366,985	150,331	1,184,593	(32,061)	32,061	1,216,654
Township	Berlin	135,869	13,958	138,021	2,152	148,717	10,696	141,977	3,956		141,977
Township	Boston	268,633	58,146	273,041	4,408	294,990	21,949	281,115	8,074		281,115
Township	Campbell	159,968	38,652	160,309	341	174,765	14,456	163,677	3,367		163,677
Township	Danby	207,682	31,512	210,121	2,439	230,406	20,285	215,809	5,688		215,809
Township	Easton	221,646	39,027	224,707	3,061	251,019	26,312	231,842	7,136		231,842
Township	Ionia	282,955	52,688	286,814	3,859	319,041	32,227	295,632	8,817		295,632
Township	Keene	126,440	24,882	128,031	1,591	140,828	12,797	131,945	3,915		131,945
Township	Lyons	119,713	16,795	121,213	1,500	129,318	8,105	124,185	2,972		124,185
Township	North Plains	75,642	5,603	78,335	2,693	84,601	6,267	80,886	2,551		80,886
Township	Odessa	138,661	7,338	139,924	1,263	161,085	21,161	142,776	2,851		142,776
Township	Orange	77,231	128	78,615	1,384	90,504	11,889	80,993	2,378		80,993
Township	Orleans	204,190	15,125	216,622	12,432	233,952	17,330	223,764	7,142		223,764
Township	Otisco	184,367	32,279	187,012	2,645	204,901	17,889	191,121	4,109		191,121

REVENUE SHARING PAYMENTS TO LOCAL GOVERNMENTS

ESTIMATED REVENUE SHARING PAYMENTS TO LOCAL UNITS FOR FY 2001-02 AND FY 2002-03

Local Unit Type	Name	FY 2000-01		FY 2001-02 Executive Order		FY 2002-03 Full Funding		FY 2002-03 Executive Recommendation			
		Enacted Final	Change frm FY 99-00	Estimate	Change frm FY 00-01	Estimate	Change frm FY 01-02	Estimate	Change frm FY 01-02	Grants to Locals	Total Payment
Township	Portland	188,378	8,178	191,115	2,737	206,404	15,289	196,116	5,001		196,116
Township	Ronald	149,786	22,471	151,976	2,190	170,144	18,169	156,633	4,657		156,633
Township	Sebewa	102,487	6,873	103,028	541	111,270	8,242	105,645	2,617		105,645
City	Belding	878,382	65,065	871,574	(6,808)	941,299	69,726	872,549	976		872,549
City	Ionia	1,176,925	87,180	1,271,079	94,154	1,372,765	101,686	1,322,315	51,236		1,322,315
City	Portland	567,095	18,428	548,297	(18,798)	592,161	43,864	543,026	(5,271)	5,271	548,297
Village	Clarksville	38,875	254	38,290	(585)	41,353	3,063	38,579	289		38,579
Village	Hubbardston	41,068	3,042	44,353	3,285	47,902	3,548	44,558	205		44,558
Village	Lake Odessa	279,718	20,720	278,665	(1,053)	300,958	22,293	280,843	2,178		280,843
Village	Lyons	104,745	2,466	102,001	(2,744)	110,161	8,160	102,316	315		102,316
Village	Muir	86,147	6,381	85,839	(308)	92,706	6,867	87,591	1,752		87,591
Village	Pewamo	59,489	4,407	64,248	4,759	69,388	5,140	65,850	1,602		65,850
Village	Saranac	183,189	3,504	178,326	(4,863)	192,592	14,266	178,421	95		178,421
Iosco County		566,972	(51,078)	536,075	(30,897)	605,792	69,717	521,206	(14,869)	14,869	536,075
Township	Alabaster	39,079	6,329	39,460	381	41,297	1,836	40,268	807		40,268
Township	Ausable	200,528	(5,212)	195,144	(5,384)	224,656	29,512	197,457	2,314		197,457
Township	Baldwin	137,725	1,035	138,872	1,147	159,874	21,002	141,457	2,585		141,457
Township	Burleigh	63,896	7,217	64,631	735	70,687	6,056	66,155	1,524		66,155
Township	Grant	120,481	27,757	122,020	1,539	130,167	8,147	124,841	2,821		124,841
Township	Oscoda	1,040,300	(27,038)	817,474	(222,826)	941,103	123,629	708,888	(108,586)	108,586	817,474
Township	Plainfield	323,296	55,953	328,273	4,977	352,055	23,783	337,221	8,949		337,221
Township	Reno	50,174	6,486	50,950	776	55,158	4,209	52,367	1,418		52,367
Township	Sherman	38,364	(503)	38,843	479	44,718	5,874	39,779	936		39,779
Township	Tawas	134,728	20,457	135,877	1,149	149,668	13,791	139,725	3,849		139,725
Township	Wilber	57,057	7,221	57,692	635	61,677	3,985	59,068	1,376		59,068
City	East Tawas	367,231	15,829	360,028	(7,203)	388,830	28,802	359,748	(280)	280	360,028
City	Tawas	254,064	2,218	244,000	(10,064)	280,901	36,901	241,912	(2,088)	2,088	244,000
City	Whittemore	51,380	3,806	55,490	4,110	59,930	4,439	58,299	2,809		58,299
Iron County		276,846	(630)	262,137	(14,710)	295,330	33,193	255,058	(7,079)	7,079	262,137
Township	Bates	88,267	4,365	88,259	(8)	101,606	13,348	89,370	1,111		89,370
Township	Crystal Falls	152,668	3,099	152,519	(149)	175,585	23,066	153,956	1,437		153,956
Township	Hematite	32,978	(857)	32,002	(976)	36,841	4,840	32,293	291		32,293
Township	Iron River	105,386	4,487	105,796	410	114,260	8,464	108,298	2,502		108,298
Township	Mansfield	20,107	(523)	19,787	(320)	22,780	2,992	20,123	336		20,123
Township	Mastodon	37,259	1,171	37,545	286	43,223	5,678	38,209	664		38,209
Township	Stambaugh	102,181	2,622	102,793	612	118,339	15,546	104,625	1,832		104,625

REVENUE SHARING PAYMENTS TO LOCAL GOVERNMENTS

ESTIMATED REVENUE SHARING PAYMENTS TO LOCAL UNITS FOR FY 2001-02 AND FY 2002-03

Local Unit Type	Name	FY 2000-01		FY 2001-02 Executive Order		FY 2002-03 Full Funding		FY 2002-03 Executive Recommendation			
		Enacted	Final Change frm FY 99-00	Estimate	Change frm FY 00-01	Estimate	Change frm FY 01-02	Estimate	Change frm FY 01-02	Grants to Locals	Total Payment
City	Caspian	151,921	11,253	159,491	7,570	172,251	12,759	160,684	1,192		160,684
City	Crystal Falls	255,443	18,922	262,874	7,431	283,904	21,030	265,187	2,313		265,187
City	Gaastra	56,860	4,212	59,150	2,290	63,882	4,732	59,096	(54)	54	59,150
City	Iron River	535,224	16,362	539,619	4,395	582,788	43,170	540,467	849		540,467
Village	Alpha	30,842	2,285	31,678	836	34,213	2,534	31,789	111		31,789
Isabella County		1,333,409	182,957	1,261,940	(71,469)	1,423,208	161,268	1,227,546	(34,394)	34,394	1,261,940
Township	Broomfield	96,668	8,876	98,108	1,440	105,841	7,732	100,763	2,654		100,763
Township	Chippewa	373,614	65,198	378,517	4,903	431,354	52,837	391,277	12,760		391,277
Township	Coe	111,954	(2,910)	110,122	(1,832)	126,776	16,654	113,134	3,012		113,134
Township	Coldwater	56,219	1,991	57,014	795	61,575	4,561	58,698	1,684		58,698
Township	Deerfield	238,710	39,869	241,127	2,417	263,181	22,053	248,219	7,092		248,219
Township	Denver	90,427	14,756	91,784	1,357	103,025	11,241	94,741	2,957		94,741
Township	Fremont	109,358	13,959	110,994	1,636	122,445	11,451	113,911	2,917		113,911
Township	Gilmore	104,016	24,774	105,815	1,799	116,052	10,237	108,979	3,165		108,979
Township	Isabella	135,648	10,048	139,011	3,363	150,132	11,121	143,436	4,425		143,436
Township	Lincoln	144,097	10,674	153,051	8,954	165,295	12,244	157,870	4,819		157,870
Township	Nottawa	175,106	29,085	177,590	2,484	196,290	18,700	183,207	5,617		183,207
Township	Rolland	95,139	7,047	99,138	3,999	107,069	7,931	102,077	2,938		102,077
Township	Sherman	128,270	8,956	130,074	1,804	139,161	9,087	133,249	3,175		133,249
Township	Union	624,369	209,706	625,818	1,449	685,161	59,344	637,311	11,493		637,311
Township	Vernon	103,479	7,665	105,280	1,801	113,702	8,422	108,371	3,091		108,371
Township	Wise	106,490	7,888	110,528	4,038	119,370	8,842	113,700	3,172		113,700
City	Clare										<i>Split Unit: See Clare in Clare County</i>
City	Mt Pleasant	3,604,189	767,467	3,535,728	(68,461)	4,292,745	757,017	3,587,113	51,385		3,587,113
Village	Lake Isabella	89,795	45,044	91,517	1,722	99,306	7,789	94,207	2,690		94,207
Village	Rosebush	32,826	5,975	33,187	361	37,967	4,780	34,164	977		34,164
Village	Shepherd	168,059	12,449	181,504	13,445	196,024	14,520	186,218	4,714		186,218
Jackson County		3,621,025	200,788	3,445,879	(175,146)	3,841,088	395,210	3,361,592	(84,286)	84,286	3,445,878
Township	Blackman	1,686,978	267,900	1,696,710	9,732	1,888,158	191,448	1,730,213	33,504		1,730,213
Township	Columbia	459,240	52,137	466,187	6,947	498,162	31,975	477,944	11,758		477,944
Township	Concord	121,595	9,007	123,149	1,554	141,773	18,624	126,318	3,169		126,318
Township	Grass Lake	266,265	43,476	269,339	3,074	286,767	17,428	275,765	6,426		275,765
Township	Hanover	260,894	14,027	264,248	3,354	285,388	21,140	271,202	6,954		271,202
Township	Henrietta	341,801	57,758	346,483	4,682	379,930	33,447	356,464	9,981		356,464
Township	Leoni	1,109,926	34,356	1,118,869	8,943	1,208,378	89,510	1,144,463	25,594		1,144,463
Township	Liberty	222,088	35,133	225,066	2,978	243,214	18,149	230,913	5,848		230,913

REVENUE SHARING PAYMENTS TO LOCAL GOVERNMENTS

ESTIMATED REVENUE SHARING PAYMENTS TO LOCAL UNITS FOR FY 2001-02 AND FY 2002-03

Local Unit Type	Name	FY 2000-01		FY 2001-02 Executive Order		FY 2002-03 Full Funding		FY 2002-03 Executive Recommendation			
		Enacted Final	Change frm FY 99-00	Estimate	Change frm FY 00-01	Estimate	Change frm FY 01-02	Estimate	Change frm FY 01-02	Grants to Locals	Total Payment
Township	Napoleon	525,104	61,577	538,108	13,004	590,584	52,476	554,464	16,356		554,464
Township	Norvell	220,829	16,358	227,250	6,421	261,617	34,368	233,210	5,960		233,210
Township	Parma	182,055	13,486	191,987	9,932	207,346	15,359	198,071	6,084		198,071
Township	Pulaski	148,509	11,001	155,807	7,298	168,272	12,465	160,595	4,788		160,595
Township	Rives	366,868	68,760	371,863	4,995	411,413	39,550	382,027	10,164		382,027
Township	Sandstone	234,544	34,145	238,403	3,859	255,321	16,918	243,620	5,217		243,620
Township	Spring Arbor	557,791	41,318	602,414	44,623	650,607	48,193	627,344	24,929		627,344
Township	Springport	120,563	8,931	123,632	3,069	142,329	18,697	123,358	(274)	274	123,632
Township	Summit	1,704,288	126,244	1,760,559	56,271	1,901,404	140,845	1,819,456	58,896		1,819,456
Township	Tompkins	212,859	40,937	216,269	3,410	240,539	24,270	223,298	7,029		223,298
Township	Waterloo	232,507	24,586	234,938	2,431	253,755	18,817	240,871	5,933		240,871
City	Jackson	6,741,026	379,083	6,469,169	(271,857)	6,986,702	517,533	6,394,384	(74,785)	74,785	6,469,169
Village	Brooklyn	142,181	13,768	140,644	(1,537)	151,090	10,446	138,576	(2,068)	2,068	140,644
Village	Cement City										
											<i>Split Unit: See Cement City in Lenawee County</i>
Village	Concord	137,906	24,681	134,807	(3,099)	155,850	21,043	136,121	1,314		136,121
Village	Grass Lake	109,677	20,185	108,251	(1,426)	121,726	13,475	109,932	1,682		109,932
Village	Hanover	46,982	575	46,585	(397)	50,312	3,727	47,384	799		47,384
Village	Parma	88,278	16,347	86,429	(1,849)	105,154	18,725	91,876	5,447		91,876
Village	Springport	98,387	7,288	99,046	659	106,969	7,924	98,522	(524)	524	99,046
Kalamazoo County		5,553,067	347,904	5,283,434	(269,633)	5,891,850	608,417	5,153,676	(129,757)	129,757	5,283,433
Township	Alamo	303,008	44,192	305,836	2,828	332,169	26,332	313,596	7,760		313,596
Township	Brady	271,195	32,692	275,183	3,988	296,102	20,919	282,751	7,568		282,751
Township	Charleston	135,083	2,379	136,900	1,817	157,604	20,704	140,697	3,797		140,697
Township	Climax	127,332	5,163	128,722	1,390	148,189	19,467	131,733	3,011		131,733
Township	Comstock	1,226,690	167,137	1,243,951	17,261	1,368,170	124,218	1,267,804	23,853		1,267,804
Township	Cooper	703,487	46,064	710,041	6,554	766,844	56,803	727,869	17,828		727,869
Township	Kalamazoo	2,696,420	199,735	2,701,111	4,691	2,917,200	216,089	2,727,932	26,821		2,727,932
Township	Oshtemo	1,483,765	249,593	1,479,015	(4,750)	1,571,294	92,279	1,497,292	18,277		1,497,292
Township	Pavilion	440,187	32,606	452,668	12,481	488,881	36,213	466,635	13,968		466,635
Township	Prairie Ronde	153,110	50,969	155,872	2,762	167,939	12,067	160,570	4,698		160,570
Township	Richland	451,659	86,706	457,433	5,774	488,236	30,803	468,525	11,092		468,525
Township	Ross	313,863	20,619	318,446	4,583	366,606	48,159	326,606	8,160		326,606
Township	Schoolcraft	298,613	21,116	303,309	4,696	349,179	45,870	311,574	8,266		311,574
Township	Texas	813,253	229,303	826,034	12,781	889,188	63,154	849,413	23,379		849,413
Township	Wakeshma	108,420	6,482	109,789	1,369	126,393	16,604	110,634	845		110,634
City	Galesburg	201,537	14,929	217,660	16,123	235,073	17,413	226,878	9,218		226,878
City	Kalamazoo	12,870,505	312,913	12,425,722	(444,783)	13,419,780	994,058	12,357,096	(68,626)	68,626	12,425,722

REVENUE SHARING PAYMENTS TO LOCAL GOVERNMENTS

House Fiscal Agency: February 2002

ESTIMATED REVENUE SHARING PAYMENTS TO LOCAL UNITS FOR FY 2001-02 AND FY 2002-03

Local Unit Type	Name	FY 2000-01		FY 2001-02 Executive Order		FY 2002-03 Full Funding		FY 2002-03 Executive Recommendation			
		Enacted Final	Change frm FY 99-00	Estimate	Change frm FY 00-01	Estimate	Change frm FY 01-02	Estimate	Change frm FY 01-02	Grants to Locals	Total Payment
City	Parchment	228,158	(5,930)	218,962	(9,196)	236,479	17,517	234,819	15,858		234,819
City	Portage	4,835,724	265,186	4,764,121	(71,603)	5,484,612	720,491	4,769,388	5,267		4,769,388
Village	Augusta	91,904	4,172	91,670	(234)	99,004	7,334	93,653	1,982		93,653
Village	Climax	86,416	16,674	85,882	(534)	99,086	13,204	87,065	1,183		87,065
Village	Richland	56,997	7,387	56,355	(642)	58,859	2,504	56,533	178		56,533
Village	Schoolcraft	192,042	12,060	188,631	(3,411)	203,722	15,090	187,848	(783)	783	188,631
Village	Vicksburg	285,414	11,056	275,138	(10,276)	297,150	22,011	278,445	3,306		278,445
Kalkaska County		343,074	63,607	324,352	(18,722)	366,599	42,247	315,342	(9,010)	9,010	324,352
Township	Bear Lake	57,898	6,099	58,504	606	61,537	3,033	59,736	1,233		59,736
Township	Blue Lake	30,440	2,601	31,032	592	32,506	1,474	31,889	857		31,889
Township	Boardman	117,352	29,038	119,927	2,575	137,196	17,269	123,665	3,738		123,665
Township	Clearwater	178,480	31,045	181,196	2,716	195,022	13,826	186,198	5,003		186,198
Township	Coldsprings	109,336	25,829	111,007	1,671	118,786	7,779	113,945	2,938		113,945
Township	Excelsior	65,472	9,652	66,379	907	70,907	4,529	68,003	1,624		68,003
Township	Garfield	58,905	13,831	59,883	978	64,132	4,249	61,527	1,644		61,527
Township	Kalkaska	189,801	18,242	193,414	3,613	206,006	12,592	199,014	5,600		199,014
Township	Oliver	20,925	(544)	19,988	(937)	23,011	3,023	20,573	585		20,573
Township	Orange	94,228	26,319	97,242	3,014	109,602	12,360	99,867	2,626		99,867
Township	Rapid River	77,488	17,836	78,480	992	83,867	5,387	80,343	1,863		80,343
Township	Springfield	98,730	32,240	100,947	2,217	111,332	10,386	103,491	2,544		103,491
Village	Kalkaska	222,968	24,470	222,541	(427)	248,843	26,302	227,757	5,215		227,757
Kent County		12,913,674	1,559,570	12,264,644	(649,031)	13,729,153	1,464,510	11,952,307	(312,336)	312,336	12,264,643
Township	Ada	753,213	145,711	762,640	9,427	804,453	41,813	779,724	17,084		779,724
Township	Algoma	582,625	154,559	587,052	4,427	631,340	44,288	601,813	14,761		601,813
Township	Alpine	1,101,086	333,080	1,113,437	12,351	1,228,487	115,050	1,145,778	32,341		1,145,778
Township	Bowne	218,615	56,211	220,247	1,632	234,391	14,145	224,934	4,687		224,934
Township	Byron	1,401,249	362,372	1,417,035	15,786	1,565,342	148,307	1,457,161	40,126		1,457,161
Township	Caledonia	599,097	168,189	606,215	7,118	645,128	38,913	621,093	14,878		621,093
Township	Cannon	915,547	297,304	928,175	12,628	1,002,005	73,830	954,076	25,902		954,076
Township	Cascade	1,183,942	128,628	1,194,927	10,985	1,257,009	62,083	1,219,129	24,202		1,219,129
Township	Courtland	443,270	135,519	449,094	5,824	484,546	35,452	460,943	11,849		460,943
Township	Gaines	1,621,906	522,589	1,630,177	8,271	1,840,557	210,380	1,683,055	52,878		1,683,055
Township	Grand Rapids	1,062,327	229,755	1,076,563	14,236	1,152,296	75,733	1,104,660	28,097		1,104,660
Township	Grattan	272,454	48,504	275,838	3,384	296,494	20,655	283,011	7,173		283,011
Township	Lowell	389,865	28,879	414,911	25,046	448,104	33,193	426,985	12,074		426,985
Township	Nelson	288,820	61,913	293,346	4,526	321,579	28,233	301,246	7,899		301,246

REVENUE SHARING PAYMENTS TO LOCAL GOVERNMENTS

ESTIMATED REVENUE SHARING PAYMENTS TO LOCAL UNITS FOR FY 2001-02 AND FY 2002-03

Local Unit Type	Name	FY 2000-01		FY 2001-02 Executive Order		FY 2002-03 Full Funding		FY 2002-03 Executive Recommendation			
		Enacted Final	Change frm FY 99-00	Estimate	Change frm FY 00-01	Estimate	Change frm FY 01-02	Estimate	Change frm FY 01-02	Grants to Locals	Total Payment
Township	Oakfield	389,756	99,338	394,959	5,203	433,025	38,065	406,030	11,071		406,030
Township	Plainfield	2,528,800	493,203	2,544,862	16,062	2,828,766	283,904	2,610,223	65,361		2,610,223
Township	Solon	362,454	82,699	369,099	6,645	402,945	33,846	377,687	8,588		377,687
Township	Sparta	356,521	19,733	362,013	5,492	416,761	54,748	371,748	9,735		371,748
Township	Spencer	292,178	43,703	295,175	2,997	321,872	26,696	302,344	7,168		302,344
Township	Tyrone	241,469	29,764	244,001	2,532	262,156	18,156	249,575	5,575		249,575
Township	Vergennes	267,016	79,181	271,371	4,355	291,795	20,423	279,195	7,823		279,195
City	Cedar Springs	384,397	81,192	364,863	(19,534)	411,272	46,410	363,997	(865)	865	364,862
City	East Grand Rapids	1,202,706	(31,259)	1,175,896	(26,810)	1,353,730	177,834	1,170,616	(5,281)	5,281	1,175,897
City	Grand Rapids	26,990,056	1,999,263	27,537,509	547,453	29,740,510	2,203,001	27,661,070	123,562		27,661,070
City	Grandville	1,601,742	38,519	1,581,067	(20,675)	1,820,176	239,109	1,591,675	10,608		1,591,675
City	Kentwood	4,076,237	651,141	4,078,342	2,105	4,483,308	404,966	4,155,018	76,676		4,155,018
City	Lowell	508,317	3,232	495,346	(12,971)	570,259	74,913	490,940	(4,406)	4,406	495,346
City	Rockford	507,485	44,292	497,138	(10,347)	517,102	19,964	494,165	(2,972)	2,972	497,137
City	Walker	2,091,017	338,792	2,078,523	(12,494)	2,244,480	165,957	2,101,070	22,548		2,101,070
City	Wyoming	7,663,753	466,689	7,597,869	(65,884)	8,205,698	607,829	7,644,128	46,259		7,644,128
Village	Caledonia	98,908	13,695	98,648	(260)	104,504	5,856	99,777	1,130		99,777
Village	Casnovia	35,515	(923)	33,619	(1,896)	36,309	2,690	34,099	480		34,099
Village	Kent City	111,725	20,651	111,565	(160)	127,466	15,901	113,263	1,698		113,263
Village	Sand Lake	61,433	4,551	63,066	1,633	68,111	5,045	63,530	465		63,530
Village	Sparta	539,574	14,188	525,297	(14,277)	567,321	42,024	524,299	(999)	999	525,298
Keweenaw County		46,405	12,210	43,805	(2,601)	49,673	5,868	42,553	(1,252)	1,252	43,805
Township	Allouez	118,405	22,842	119,012	607	136,005	16,993	122,583	3,571		122,583
Township	Eagle Harbor	25,052	18,164	25,499	447	27,022	1,523	26,230	732		26,230
Township	Grant	13,783	4,090	13,862	79	14,318	456	14,053	190		14,053
Township	Houghton	9,735	5,342	9,903	168	10,560	658	10,163	260		10,163
Township	Sherman	4,777	1,398	4,804	27	5,073	269	4,892	88		4,892
Village	Ahmeek	18,565	1,375	20,050	1,485	21,654	1,604	21,654	1,604		21,654
Lake County		243,405	51,548	230,875	(12,530)	259,149	28,274	224,845	(6,030)	6,030	230,875
Township	Chase	93,356	19,063	94,251	895	105,232	10,981	97,341	3,090		97,341
Township	Cherry Valley	27,502	9,200	27,976	474	30,596	2,620	28,826	850		28,826
Township	Dover	26,250	1,483	26,550	300	28,674	2,124	27,256	706		27,256
Township	Eden	28,775	9,757	29,096	321	31,007	1,911	29,794	698		29,794
Township	Elk	65,703	21,757	66,868	1,165	71,323	4,455	68,766	1,898		68,766
Township	Ellsworth	56,733	17,629	57,506	773	63,979	6,473	59,281	1,775		59,281
Township	Lake	61,920	9,296	62,947	1,027	66,489	3,542	64,631	1,684		64,631

REVENUE SHARING PAYMENTS TO LOCAL GOVERNMENTS

House Fiscal Agency: February 2002

ESTIMATED REVENUE SHARING PAYMENTS TO LOCAL UNITS FOR FY 2001-02 AND FY 2002-03

Local Unit Type	Name	FY 2000-01		FY 2001-02 Executive Order		FY 2002-03 Full Funding		FY 2002-03 Executive Recommendation			
		Enacted	Final Change frm FY 99-00	Estimate	Change frm FY 00-01	Estimate	Change frm FY 01-02	Estimate	Change frm FY 01-02	Grants to Locals	Total Payment
Township	Newkirk	37,301	8,579	37,813	512	40,601	2,789	38,810	997		38,810
Township	Peacock	33,741	6,681	34,191	450	36,361	2,170	35,051	860		35,051
Township	Pinora	50,550	18,001	51,090	540	56,086	4,996	52,440	1,351		52,440
Township	Pleasant Plains	78,165	3,303	78,587	422	90,472	11,885	79,919	1,332		79,919
Township	Sauble	24,470	1,505	24,796	326	28,546	3,750	25,397	601		25,397
Township	Sweetwater	18,054	1,055	18,343	289	21,117	2,774	18,831	488		18,831
Township	Webber	93,705	30,578	93,784	79	99,472	5,689	95,902	2,118		95,902
Township	Yates	62,657	8,929	62,374	(283)	65,614	3,240	62,777	403		62,777
Village	Baldwin	127,869	33,408	126,284	(1,585)	151,772	25,488	128,616	2,331		128,616
Village	Luther	37,579	2,784	40,585	3,006	43,832	3,247	41,564	979		41,564
Lapeer County		1,816,101	273,407	1,717,262	(98,839)	1,940,289	223,027	1,669,697	(47,565)	47,565	1,717,262
Township	Almont	243,474	60,725	246,619	3,145	260,414	13,795	252,417	5,798		252,417
Township	Arcadia	243,422	58,976	246,495	3,073	268,451	21,957	253,466	6,972		253,466
Township	Attica	368,830	65,766	374,449	5,619	409,045	34,596	384,194	9,745		384,194
Township	Burlington	84,673	(2,201)	84,625	(48)	97,423	12,798	86,355	1,730		86,355
Township	Burnside	143,529	10,632	149,702	6,173	161,678	11,976	154,047	4,345		154,047
Township	Deerfield	447,553	76,926	452,491	4,938	496,744	44,252	464,651	12,159		464,651
Township	Dryden	303,539	66,585	305,536	1,997	322,334	16,798	311,423	5,887		311,423
Township	Elba	426,383	67,466	431,443	5,060	464,125	32,683	441,964	10,521		441,964
Township	Goodland	134,826	19,963	136,054	1,228	146,651	10,596	139,426	3,371		139,426
Township	Hadley	351,446	57,485	356,264	4,818	380,978	24,714	365,492	9,228		365,492
Township	Imlay	207,459	43,889	210,433	2,974	228,172	17,739	216,054	5,621		216,054
Township	Lapeer	386,412	43,124	392,068	5,656	422,353	30,285	402,348	10,280		402,348
Township	Marathon	269,693	47,412	272,949	3,256	298,600	25,651	281,343	8,394		281,343
Township	Mayfield	588,349	43,581	608,458	20,109	657,135	48,677	624,997	16,539		624,997
Township	Metamora	293,133	34,013	295,196	2,063	310,532	15,336	300,733	5,537		300,733
Township	North Branch	201,693	42,723	202,578	885	217,802	15,224	207,673	5,095		207,673
Township	Oregon	481,968	32,881	487,079	5,111	526,045	38,966	500,653	13,575		500,653
Township	Rich	108,956	20,607	110,435	1,479	119,601	9,166	112,919	2,485		112,919
City	Brown City										<i>Split Unit: See Brown City in Sanilac County</i>
City	Imlay City	532,208	73,147	507,464	(24,744)	543,636	36,172	501,985	(5,479)	5,479	507,464
City	Lapeer	1,005,963	142,851	978,411	(27,552)	1,086,810	108,399	983,505	5,093		983,505
Village	Almont	348,393	57,394	338,522	(9,871)	380,261	41,740	339,135	614		339,135
Village	Clifford	49,741	2,428	47,834	(1,907)	55,068	7,234	45,154	(2,680)	2,680	47,834
Village	Columbiaville	111,981	1,716	109,682	(2,299)	118,457	8,775	110,775	1,093		110,775
Village	Dryden	87,291	17,482	85,710	(1,581)	94,146	8,437	86,023	313		86,023
Village	Metamora	49,411	3,786	48,050	(1,361)	50,564	2,514	48,368	317		48,368

REVENUE SHARING PAYMENTS TO LOCAL GOVERNMENTS

ESTIMATED REVENUE SHARING PAYMENTS TO LOCAL UNITS FOR FY 2001-02 AND FY 2002-03

Local Unit Type	Name	FY 2000-01		FY 2001-02 Executive Order		FY 2002-03 Full Funding		FY 2002-03 Executive Recommendation			
		Enacted Final	Change frm FY 99-00	Estimate	Change frm FY 00-01	Estimate	Change frm FY 01-02	Estimate	Change frm FY 01-02	Grants to Locals	Total Payment
Village	North Branch	133,526	9,891	127,833	(5,693)	138,060	10,227	130,628	2,795		130,628
Village	Otter Lake	54,103	3,415	53,452	(651)	57,728	4,276	54,450	998		54,450
Leelanau County		430,577	94,436	406,699	(23,878)	460,580	53,881	395,208	(11,491)	11,491	406,699
Township	Bingham	177,448	25,414	180,339	2,891	192,126	11,787	185,314	4,976		185,314
Township	Centerville	78,639	17,495	80,114	1,475	85,361	5,247	82,487	2,373		82,487
Township	Cleveland	73,818	16,880	75,298	1,480	79,939	4,641	77,584	2,286		77,584
Township	Elmwood	319,992	56,171	324,547	4,555	345,556	21,009	332,882	8,334		332,882
Township	Empire	50,623	12,727	51,546	923	54,045	2,500	52,919	1,373		52,919
Township	Glen Arbor	58,090	7,851	58,935	845	61,291	2,356	60,278	1,344		60,278
Township	Kasson	115,954	31,468	118,040	2,086	127,042	9,001	121,492	3,451		121,492
Township	Leelanau	107,668	24,527	109,515	1,847	114,549	5,035	112,317	2,802		112,317
Township	Leland	144,748	23,519	147,444	2,696	154,884	7,440	151,472	4,028		151,472
Township	Solon	112,632	19,681	114,593	1,961	123,105	8,512	118,005	3,411		118,005
Township	Suttons Bay	172,037	53,871	175,337	3,300	186,450	11,114	180,454	5,117		180,454
City	Traverse City							<i>Split Unit: See Traverse City in Grand Traverse County</i>			
Village	Empire	34,311	384	34,128	(183)	39,289	5,161	34,317	189		34,317
Village	Northport	56,813	1,514	56,728	(85)	65,308	8,579	57,337	609		57,337
Village	Suttons Bay	50,949	253	50,933	(16)	58,635	7,703	51,469	536		51,469
Lenawee County		2,168,337	152,290	2,057,884	(110,453)	2,307,120	249,236	2,004,730	(53,155)	53,155	2,057,885
Township	Adrian	429,225	109,734	435,507	6,282	470,997	35,491	448,072	12,566		448,072
Township	Blissfield	57,539	(1,018)	57,714	175	66,443	8,728	58,432	718		58,432
Township	Cambridge	337,320	55,622	340,593	3,273	360,608	20,015	349,253	8,660		349,253
Township	Clinton	115,992	12,168	115,750	(242)	119,657	3,908	116,779	1,029		116,779
Township	Deerfield	62,240	290	62,590	350	72,056	9,466	63,617	1,027		63,617
Township	Dover	128,120	8,688	129,684	1,564	140,059	10,375	133,547	3,863		133,547
Township	Fairfield	155,389	(4,039)	153,306	(2,083)	165,571	12,265	156,825	3,519		156,825
Township	Franklin	226,605	32,738	229,191	2,586	244,958	15,767	234,602	5,412		234,602
Township	Hudson	110,073	8,154	111,825	1,752	120,772	8,946	114,893	3,067		114,893
Township	Macon	110,514	2,393	112,019	1,505	128,960	16,941	114,993	2,974		114,993
Township	Madison	583,349	153,295	586,722	3,373	643,745	57,023	600,441	13,719		600,441
Township	Medina	106,239	(2,761)	100,521	(5,718)	108,563	8,042	103,199	2,678		103,199
Township	Ogden	91,409	(2,376)	87,407	(4,002)	100,626	13,219	88,997	1,590		88,997
Township	Palmyra	178,099	12,912	181,001	2,902	195,481	14,480	186,655	5,654		186,655
Township	Raisin	505,748	77,419	510,156	4,408	553,555	43,399	522,105	11,949		522,105
Township	Ridgeway	73,328	(1,467)	73,554	226	84,677	11,124	74,632	1,079		74,632
Township	Riga	116,676	(3,032)	116,991	315	134,684	17,693	119,311	2,320		119,311

REVENUE SHARING PAYMENTS TO LOCAL GOVERNMENTS

House Fiscal Agency: February 2002

ESTIMATED REVENUE SHARING PAYMENTS TO LOCAL UNITS FOR FY 2001-02 AND FY 2002-03

Local Unit Type	Name	FY 2000-01		FY 2001-02 Executive Order		FY 2002-03 Full Funding		FY 2002-03 Executive Recommendation			
		Enacted Final	Change frm FY 99-00	Estimate	Change frm FY 00-01	Estimate	Change frm FY 01-02	Estimate	Change frm FY 01-02	Grants to Locals	Total Payment
Township	Rollin	213,712	(5,554)	208,756	(4,956)	240,327	31,571	214,006	5,250		214,006
Township	Rome	136,603	10,119	141,505	4,902	152,826	11,320	145,081	3,576		145,081
Township	Seneca	99,063	3,608	101,841	2,778	109,989	8,147	104,946	3,105		104,946
Township	Tecumseh	139,548	24,362	141,864	2,316	152,534	10,670	146,005	4,140		146,005
Township	Woodstock	221,506	25,057	223,992	2,486	238,042	14,050	229,156	5,164		229,156
City	Adrian	2,960,644	169,489	2,879,274	(81,370)	3,109,616	230,342	2,887,862	8,588		2,887,862
City	Hudson	351,451	6,288	343,118	(8,333)	370,567	27,449	344,947	1,829		344,947
City	Morenci	319,450	23,663	327,631	8,181	353,841	26,210	329,977	2,346		329,977
City	Tecumseh	1,033,646	81,553	1,006,024	(27,622)	1,066,073	60,049	995,299	(10,725)	10,725	1,006,024
Village	Addison	76,818	4,580	74,992	(1,826)	80,991	5,999	74,869	(123)	123	74,992
Village	Blissfield	409,200	22,305	398,765	(10,435)	430,666	31,901	397,769	(997)	997	398,766
Village	Britton	77,543	5,744	78,182	639	84,436	6,255	79,028	847		79,028
Village	Cement City	50,706	2,831	50,471	(235)	54,509	4,038	51,172	701		51,172
Village	Clayton	38,002	(411)	37,756	(246)	40,777	3,020	38,289	533		38,289
Village	Clinton	269,332	(7,000)	253,173	(16,159)	291,461	38,288	254,065	892		254,065
Village	Deerfield	99,975	7,406	107,973	7,998	116,611	8,638	112,038	4,065		112,038
Village	Onsted	83,415	6,179	82,343	(1,072)	88,930	6,587	81,629	(714)	714	82,343
Livingston County		3,206,191	842,421	3,029,149	(177,043)	3,428,639	399,490	2,943,949	(85,199)	85,199	3,029,148
Township	Brighton	1,330,057	198,624	1,349,403	19,346	1,445,072	95,669	1,385,837	36,434		1,385,837
Township	Cohoctah	265,896	53,708	269,021	3,125	291,428	22,407	275,755	6,734		275,755
Township	Conway	212,841	68,775	212,525	(316)	227,748	15,223	217,158	4,634		217,158
Township	Deerfield	309,702	77,911	314,682	4,980	338,950	24,268	323,048	8,366		323,048
Township	Genoa	1,187,996	352,512	1,203,975	15,979	1,286,124	82,148	1,235,450	31,475		1,235,450
Township	Green Oak	1,166,278	278,012	1,182,820	16,542	1,264,013	81,193	1,212,948	30,128		1,212,948
Township	Hamburg	1,616,208	616,052	1,636,564	20,356	1,821,257	184,694	1,686,586	50,023		1,686,586
Township	Handy	300,872	81,241	305,419	4,547	324,854	19,435	312,927	7,509		312,927
Township	Hartland	824,259	291,607	835,568	11,309	895,624	60,056	857,334	21,766		857,334
Township	Howell	447,569	92,845	450,180	2,611	475,814	25,634	458,702	8,523		458,702
Township	Iosco	232,627	108,226	233,308	681	249,259	15,951	237,839	4,531		237,839
Township	Marion	512,889	132,038	517,990	5,101	554,382	36,392	530,737	12,747		530,737
Township	Oceola	637,145	249,154	643,199	6,054	686,792	43,593	657,198	13,999		657,198
Township	Putnam	397,605	54,054	403,633	6,028	430,781	27,148	414,374	10,741		414,374
Township	Tyrone	620,954	114,167	632,509	11,555	679,403	46,894	650,837	18,328		650,837
Township	Unadilla	243,237	18,018	253,628	10,391	273,918	20,290	260,458	6,830		260,458
City	Brighton	749,598	41,199	733,407	(16,191)	759,734	26,328	727,778	(5,628)	5,628	733,406
City	Howell	1,083,149	28,788	1,054,520	(28,629)	1,093,766	39,246	1,043,430	(11,090)	11,090	1,054,520
Village	Fowlerville	384,508	38,051	374,607	(9,901)	391,451	16,844	360,014	(14,593)	14,593	374,607

REVENUE SHARING PAYMENTS TO LOCAL GOVERNMENTS

ESTIMATED REVENUE SHARING PAYMENTS TO LOCAL UNITS FOR FY 2001-02 AND FY 2002-03

Local Unit Type	Name	FY 2000-01		FY 2001-02 Executive Order		FY 2002-03 Full Funding		FY 2002-03 Executive Recommendation			
		Enacted Final	Change frm FY 99-00	Estimate	Change frm FY 00-01	Estimate	Change frm FY 01-02	Estimate	Change frm FY 01-02	Grants to Locals	Total Payment
Village	Pinckney	209,573	46,818	203,401	(6,172)	213,240	9,839	201,146	(2,255)	2,255	203,401
Luce County		138,670	18,151	131,254	(7,416)	147,991	16,737	127,684	(3,569)	3,569	131,253
Township	Columbus	16,005	21	16,261	256	17,562	1,301	16,743	481		16,743
Township	Lakefield	79,370	15,557	80,380	1,010	86,610	6,230	82,682	2,302		82,682
Township	Mcmillan	91,943	11,368	93,631	1,688	99,695	6,063	96,266	2,635		96,266
Township	Pentland	180,545	57,750	182,846	2,301	208,365	25,518	189,090	6,244		189,090
Village	Newberry	259,188	19,199	264,434	5,246	285,588	21,155	265,668	1,235		265,668
Mackinac County		246,128	27,199	232,630	(13,499)	263,091	30,462	226,133	(6,497)	6,497	232,630
Township	Bois Blanc	6,311	454	6,280	(31)	6,400	120	6,308	28		6,308
Township	Brevort	53,936	11,047	54,187	251	57,710	3,523	55,172	985		55,172
Township	Clark	175,051	8,383	176,378	1,327	203,052	26,674	179,608	3,230		179,608
Township	Garfield	94,436	5,507	95,727	1,291	110,204	14,477	98,041	2,314		98,041
Township	Hendricks	14,981	1,251	15,065	84	15,958	893	15,366	300		15,366
Township	Hudson	16,880	699	17,024	144	19,598	2,575	17,373	349		17,373
Township	Marquette	52,069	8,024	52,434	365	56,206	3,772	53,603	1,169		53,603
Township	Moran	82,689	14,927	83,707	1,018	88,075	4,368	85,522	1,815		85,522
Township	Newton	26,021	(633)	26,456	435	30,456	4,001	27,163	708		27,163
Township	Portage	85,965	9,717	86,418	453	90,955	4,536	87,880	1,462		87,880
Township	St Ignace	81,939	6,070	86,609	4,670	93,537	6,929	88,434	1,826		88,434
City	Mackinac Island	51,377	1,209	50,741	(636)	52,140	1,399	50,701	(40)	40	50,741
City	St Ignace	296,886	1,228	291,711	(5,175)	335,828	44,116	292,833	1,121		292,833

ESTIMATED REVENUE SHARING PAYMENTS TO LOCAL UNITS FOR FY 2001-02 AND FY 2002-03

Local Unit Type	Name	FY 2000-01		FY 2001-02 Executive Order		FY 2002-03 Full Funding		FY 2002-03 Executive Recommendation			
		Enacted	Final Change frm FY 99-00	Estimate	Change frm FY 00-01	Estimate	Change frm FY 01-02	Estimate	Change frm FY 01-02	Grants to Locals	Total Payment
Macomb County		17,344,038	1,528,019	16,453,937	(890,101)	18,462,395	2,008,457	16,025,593	(428,344)	428,344	16,453,937
Township	Armada	293,615	43,836	295,758	2,143	310,898	15,140	301,186	5,428		301,186
Township	Bruce	520,354	139,163	521,382	1,028	546,265	24,883	530,137	8,756		530,137
Township	Chesterfield	3,222,977	914,579	3,230,030	7,053	3,547,562	317,532	3,297,146	67,116		3,297,146
Township	Clinton	9,634,697	1,269,166	9,540,761	(93,936)	10,683,081	1,142,320	9,682,577	141,816		9,682,577
Township	Harrison	2,264,844	33,217	2,258,271	(6,573)	2,438,933	180,662	2,291,794	33,523		2,291,794
Township	Lake	0	0	0	0	0	0	0	0		0
Township	Lenox	353,089	112,766	358,430	5,341	381,409	22,978	367,892	9,462		367,892
Township	Macomb	4,067,514	2,210,394	4,094,051	26,537	4,574,913	480,862	4,207,172	113,121		4,207,172
Township	Ray	310,544	29,915	311,648	1,104	328,770	17,121	316,691	5,042		316,691
Township	Richmond	255,046	64,179	258,678	3,632	279,036	20,358	266,286	7,608		266,286
Township	Shelby	6,104,940	1,314,036	6,079,352	(25,588)	6,644,344	564,992	6,165,228	85,876		6,165,228
Township	Washington	1,350,925	439,510	1,364,058	13,133	1,491,912	127,854	1,400,360	36,302		1,400,360
City	Center Line	1,464,809	(38,071)	1,296,326	(168,483)	1,492,373	196,047	1,258,036	(38,290)	38,290	1,296,326
City	Eastpointe	4,720,683	283,890	4,583,575	(137,108)	4,950,261	366,686	4,606,871	23,296		4,606,871
City	Fraser	1,818,236	35,090	1,774,254	(43,982)	1,850,442	76,188	1,758,328	(15,926)	15,926	1,774,254
City	Memphis	143,202	(1,087)	139,326	(3,876)	150,472	11,146	138,478	(849)	849	139,327
City	Mt Clemens	2,748,404	(71,432)	2,602,138	(146,266)	2,995,666	393,528	2,559,425	(42,713)	42,713	2,602,138
City	New Baltimore	770,887	98,588	757,237	(13,650)	793,957	36,720	755,181	(2,056)	2,056	757,237
City	Richmond	632,064	39,271	601,784	(30,280)	612,729	10,945	586,301	(15,484)	15,484	601,785
City	Roseville	6,222,742	(144,557)	6,061,990	(160,752)	6,546,949	484,959	6,050,654	(11,335)	11,335	6,061,989
City	St Clair Shores	7,152,306	(185,891)	6,958,239	(194,067)	7,514,898	556,659	7,009,883	51,644		7,009,883
City	Sterling Heights	13,397,453	657,821	13,203,458	(193,995)	14,259,735	1,056,277	13,269,474	66,016		13,269,474
City	Utica	633,075	(16,454)	564,663	(68,412)	650,058	85,395	554,841	(9,822)	9,822	564,663
City	Warren	18,866,352	(490,344)	17,951,027	(915,325)	20,665,808	2,714,781	17,726,400	(224,627)	224,627	17,951,027
Village	Armada	204,595	3,322	196,428	(8,167)	226,134	29,706	192,911	(3,517)	3,517	196,428
Village	Grosse Pte Shores							<i>Split Unit: See Grosse Pte Shores in Wayne County</i>			
Village	New Haven	443,834	133,011	419,722	(24,112)	495,429	75,707	418,768	(953)	953	419,721
Village	Romeo	564,197	(14,664)	515,933	(48,264)	593,959	78,026	501,243	(14,690)	14,690	515,933
Manistee County		548,936	61,794	521,617	(27,319)	583,261	61,643	508,471	(13,147)	13,147	521,618
Township	Arcadia	48,199	3,764	48,593	394	51,058	2,465	49,586	993		49,586
Township	Bear Lake	95,598	13,017	96,921	1,323	103,447	6,526	99,402	2,481		99,402
Township	Brown	53,641	9,518	54,818	1,177	59,727	4,909	56,463	1,645		56,463
Township	Cleon	53,617	15,181	54,404	787	58,485	4,082	55,668	1,264		55,668
Township	Dickson	72,271	13,783	73,116	845	78,572	5,457	74,946	1,830		74,946
Township	Filer	169,836	13,544	171,886	2,050	181,738	9,851	175,963	4,077		175,963
Township	Manistee	228,506	35,157	231,904	3,398	250,605	18,702	237,798	5,894		237,798

REVENUE SHARING PAYMENTS TO LOCAL GOVERNMENTS

ESTIMATED REVENUE SHARING PAYMENTS TO LOCAL UNITS FOR FY 2001-02 AND FY 2002-03

Local Unit Type	Name	FY 2000-01		FY 2001-02 Executive Order		FY 2002-03 Full Funding		FY 2002-03 Executive Recommendation			
		Enacted	Change frm FY 99-00	Estimate	Change frm FY 00-01	Estimate	Change frm FY 01-02	Estimate	Change frm FY 01-02	Grants to Locals	Total Payment
Township	Maple Grove	64,215	8,773	64,486	271	68,420	3,934	65,640	1,155		65,640
Township	Marilla	27,884	7,079	28,189	305	30,386	2,197	28,857	669		28,857
Township	Norman	141,827	42,779	141,813	(14)	156,440	14,626	144,622	2,808		144,622
Township	Onkama	63,923	6,606	64,878	955	68,139	3,261	66,468	1,590		66,468
Township	Pleasanton	60,558	17,088	61,549	991	66,074	4,525	63,308	1,759		63,308
Township	Springdale	54,197	17,000	55,013	816	59,440	4,428	56,591	1,578		56,591
Township	Stronach	62,130	6,928	63,093	963	66,940	3,847	64,576	1,483		64,576
City	Manistee	999,565	2,680	954,795	(44,770)	1,099,192	144,396	918,865	(35,931)	35,931	954,796
Village	Bear Lake	33,996	1,152	33,704	(292)	36,401	2,696	34,248	544		34,248
Village	Copemish	24,953	1,848	26,644	1,691	28,775	2,131	27,193	549		27,193
Village	Eastlake	41,765	1,179	41,647	(118)	44,979	3,332	42,645	998		42,645
Village	Kaleva	46,237	3,425	49,936	3,699	53,931	3,995	52,384	2,448		52,384
Village	Onkama	59,888	13,094	60,540	652	68,456	7,917	61,863	1,324		61,863
Marquette County		1,379,025	(113,162)	1,306,588	(72,436)	1,470,037	163,448	1,271,730	(34,859)	34,859	1,306,589
Township	Champion	33,572	(873)	31,255	(2,317)	35,982	4,727	31,079	(176)	176	31,255
Township	Chocolay	549,546	33,477	550,912	1,366	594,985	44,073	563,408	12,496		563,408
Township	Ely	169,875	12,583	173,298	3,423	187,162	13,864	178,650	5,351		178,650
Township	Ewing	13,205	36	13,285	80	15,294	2,009	13,490	205		13,490
Township	Forsyth	847,705	(22,032)	666,132	(181,573)	766,873	100,741	577,649	(88,483)	88,483	666,132
Township	Humboldt	42,778	(1,112)	41,014	(1,764)	47,216	6,203	41,503	489		41,503
Township	Ishpeming	310,158	20,323	312,458	2,300	337,455	24,997	316,293	3,835		316,293
Township	Marquette	290,752	29,299	290,044	(708)	304,265	14,221	293,116	3,072		293,116
Township	Michigamme	35,950	1,006	35,590	(360)	36,699	1,110	35,663	74		35,663
Township	Negaunee	248,161	35,458	246,054	(2,107)	264,641	18,587	246,564	510		246,564
Township	Powell	56,020	3,335	56,620	600	65,182	8,563	57,825	1,206		57,825
Township	Republic	106,877	(2,778)	102,301	(4,576)	117,773	15,471	103,239	937		103,239
Township	Richmond	91,411	(1,834)	90,415	(996)	97,648	7,233	92,817	2,402		92,817
Township	Sands	233,083	(6,058)	202,885	(30,198)	219,116	16,231	204,831	1,946		204,831
Township	Skandia	84,015	4,656	84,182	167	90,917	6,735	86,251	2,069		86,251
Township	Tilden	83,366	4,332	84,408	1,042	91,161	6,753	87,016	2,608		87,016
Township	Turin	12,145	(316)	10,834	(1,311)	11,701	867	11,096	262		11,096
Township	Wells	24,171	(185)	24,249	78	27,917	3,667	24,574	324		24,574
Township	West Branch	171,873	(4,467)	148,019	(23,854)	159,861	11,842	152,482	4,463		152,482
City	Ishpeming	1,231,393	78,765	1,187,735	(43,658)	1,282,754	95,019	1,181,672	(6,063)	6,063	1,187,735
City	Marquette	2,554,422	2,408	2,497,174	(57,248)	2,696,948	199,774	2,512,978	15,803		2,512,978
City	Negaunee	676,300	50,096	685,400	9,100	740,232	54,832	690,634	5,234		690,634

ESTIMATED REVENUE SHARING PAYMENTS TO LOCAL UNITS FOR FY 2001-02 AND FY 2002-03

Local Unit Type	Name	FY 2000-01		FY 2001-02 Executive Order		FY 2002-03 Full Funding		FY 2002-03 Executive Recommendation			
		Enacted	Final Change frm FY 99-00	Estimate	Change frm FY 00-01	Estimate	Change frm FY 01-02	Estimate	Change frm FY 01-02	Grants to Locals	Total Payment
Mason County		615,468	58,538	583,607	(31,861)	655,502	71,894	568,275	(15,333)	15,333	583,608
Township	Amber	155,347	26,305	157,407	2,060	167,949	10,542	161,091	3,684		161,091
Township	Branch	90,142	15,939	91,114	972	98,281	7,167	93,505	2,391		93,505
Township	Custer	76,812	10,522	77,641	829	84,268	6,627	79,678	2,037		79,678
Township	Eden	42,460	4,966	42,952	492	46,233	3,281	44,060	1,108		44,060
Township	Freesoil	54,072	3,754	54,553	481	58,918	4,364	55,946	1,393		55,946
Township	Grant	64,182	7,244	65,119	937	69,729	4,610	66,785	1,666		66,785
Township	Hamlin	234,026	41,653	238,021	3,995	254,838	16,817	244,840	6,819		244,840
Township	Logan	24,663	8,578	25,005	342	26,623	1,618	25,640	636		25,640
Township	Meade	12,214	899	12,348	134	13,031	683	12,617	270		12,617
Township	Pere Marquette	171,427	5,028	173,321	1,894	199,533	26,212	176,755	3,434		176,755
Township	Riverton	105,883	20,242	107,261	1,378	118,939	11,678	110,419	3,159		110,419
Township	Sheridan	73,412	9,728	74,405	993	80,091	5,686	76,462	2,057		76,462
Township	Sherman	71,823	11,432	72,501	678	79,404	6,904	74,498	1,997		74,498
Township	Summit	74,166	12,231	75,497	1,331	79,327	3,830	77,513	2,016		77,513
Township	Victory	113,705	30,578	115,181	1,476	128,043	12,863	118,807	3,626		118,807
City	Ludington	1,050,916	5,118	1,021,173	(29,743)	1,102,867	81,694	1,017,682	(3,491)	3,491	1,021,173
City	Scottville	202,936	12,519	196,347	(6,589)	212,054	15,708	195,572	(774)	774	196,346
Village	Custer	26,931	1,995	27,650	719	29,862	2,212	28,471	821		28,471
Village	Fountain	14,982	1,110	16,181	1,199	17,475	1,294	16,712	532		16,712
Village	Freesoil	16,302	4,254	16,883	581	20,505	3,621	17,562	679		17,562
Mecosta County		892,940	71,518	847,106	(45,835)	950,532	103,426	825,048	(22,058)	22,058	847,106
Township	Aetna	134,283	37,680	136,476	2,193	152,126	15,650	140,913	4,437		140,913
Township	Austin	105,416	22,264	107,222	1,806	115,366	8,144	110,331	3,109		110,331
Township	Big Rapids	261,895	(1,910)	264,527	2,632	285,689	21,162	269,813	5,286		269,813
Township	Chippewa	97,904	14,565	98,974	1,070	106,502	7,528	101,405	2,431		101,405
Township	Colfax	152,787	9,478	154,692	1,905	167,068	12,375	159,170	4,478		159,170
Township	Deerfield	112,298	36,062	114,362	2,064	127,746	13,384	117,689	3,327		117,689
Township	Fork	104,280	24,377	106,472	2,192	118,691	12,219	109,845	3,373		109,845
Township	Grant	51,952	3,848	52,851	899	57,079	4,228	54,348	1,496		54,348
Township	Green	252,586	39,790	255,892	3,306	286,348	30,457	264,534	8,642		264,534
Township	Hinton	81,371	5,596	82,427	1,056	89,021	6,594	84,847	2,420		84,847
Township	Martiny	119,404	19,538	121,425	2,021	131,586	10,161	125,187	3,762		125,187
Township	Mecosta	178,141	37,721	180,440	2,299	198,784	18,345	185,321	4,881		185,321
Township	Millbrook	91,899	6,807	92,397	498	99,789	7,392	94,519	2,122		94,519
Township	Morton	229,723	95,708	233,668	3,945	247,710	14,041	239,978	6,310		239,978
Township	Sheridan	105,132	29,531	106,413	1,281	118,660	12,247	109,882	3,469		109,882

REVENUE SHARING PAYMENTS TO LOCAL GOVERNMENTS

ESTIMATED REVENUE SHARING PAYMENTS TO LOCAL UNITS FOR FY 2001-02 AND FY 2002-03

Local Unit Type	Name	FY 2000-01		FY 2001-02 Executive Order		FY 2002-03 Full Funding		FY 2002-03 Executive Recommendation			
		Enacted Final	Change frm FY 99-00	Estimate	Change frm FY 00-01	Estimate	Change frm FY 01-02	Estimate	Change frm FY 01-02	Grants to Locals	Total Payment
Township	Wheatland	122,102	9,045	126,494	4,392	136,613	10,120	129,332	2,838		129,332
City	Big Rapids	1,775,518	85,620	1,718,520	(56,998)	1,856,002	137,482	1,721,533	3,013		1,721,533
Village	Barryton	42,046	2,924	41,763	(283)	45,104	3,341	42,657	893		42,657
Village	Mecosta	43,905	10,047	44,360	455	52,855	8,494	45,301	941		45,301
Village	Morley	57,470	3,807	56,766	(704)	61,308	4,541	57,834	1,068		57,834
Village	Stanwood	24,049	5,014	23,798	(251)	28,457	4,658	24,323	525		24,323
Menominee County		558,404	12,753	529,775	(28,629)	594,377	64,602	515,997	(13,778)	13,778	529,775
Township	Cedarville	20,087	6,233	20,432	345	21,829	1,397	21,030	598		21,030
Township	Daggett	39,814	(689)	39,789	(25)	45,806	6,017	40,470	682		40,470
Township	Faithorn	16,618	69	16,809	191	19,351	2,542	17,218	409		17,218
Township	Gourley	35,141	4,887	35,419	278	39,422	4,003	36,319	900		36,319
Township	Harris	161,853	40,386	162,998	1,145	186,427	23,429	167,593	4,596		167,593
Township	Holmes	22,138	(102)	22,467	329	25,864	3,398	23,021	554		23,021
Township	Ingallston	79,778	324	80,813	1,035	87,279	6,465	82,958	2,145		82,958
Township	Lake	44,191	(1,149)	44,482	291	51,209	6,727	45,719	1,237		45,719
Township	Mellen	96,729	7,165	101,626	4,897	109,756	8,130	104,766	3,140		104,766
Township	Menominee	314,435	14,689	319,029	4,594	344,551	25,522	327,999	8,970		327,999
Township	Meyer	90,560	14,362	91,092	532	103,333	12,241	93,471	2,380		93,471
Township	Nadeau	75,543	467	76,347	804	82,455	6,108	78,287	1,940		78,287
Township	Spalding	107,678	7,976	110,117	2,439	118,926	8,809	113,238	3,121		113,238
Township	Stephenson	56,787	4,187	57,579	792	62,185	4,606	59,229	1,650		59,229
City	Menominee	1,439,951	86,868	1,402,504	(37,447)	1,514,704	112,200	1,398,021	(4,482)	4,482	1,402,503
City	Stephenson	85,303	6,319	86,213	910	93,111	6,897	88,746	2,533		88,746
Village	Carney	15,547	1,046	15,896	349	18,300	2,404	16,381	484		16,381

ESTIMATED REVENUE SHARING PAYMENTS TO LOCAL UNITS FOR FY 2001-02 AND FY 2002-03

Local Unit Type	Name	FY 2000-01		FY 2001-02 Executive Order		FY 2002-03 Full Funding		FY 2002-03 Executive Recommendation			
		Enacted Final	Change frm FY 99-00	Estimate	Change frm FY 00-01	Estimate	Change frm FY 01-02	Estimate	Change frm FY 01-02	Grants to Locals	Total Payment
Village	Daggett	22,420	1,661	24,214	1,794	26,151	1,937	25,434	1,221		25,434
Village	Powers	40,627	3,009	43,363	2,736	46,832	3,469	44,790	1,427		44,790
Midland County		2,022,522	157,939	1,928,828	(93,693)	2,140,243	211,415	1,883,740	(45,089)	45,089	1,928,829
Township	Edenville	196,322	13,821	198,522	2,200	214,404	15,882	203,856	5,334		203,856
Township	Geneva	87,478	6,480	93,999	6,521	101,518	7,520	96,725	2,727		96,725
Township	Greendale	143,697	31,089	145,044	1,347	163,537	18,493	149,570	4,526		149,570
Township	Homer	321,351	(8,352)	322,157	806	347,929	25,773	330,608	8,452		330,608
Township	Hope	102,154	6,112	103,044	890	111,287	8,244	105,604	2,560		105,604
Township	Ingersoll	226,274	16,761	237,246	10,972	256,226	18,980	244,624	7,378		244,624
Township	Jasper	91,640	6,638	92,830	1,190	100,257	7,426	95,493	2,662		95,493
Township	Jerome	311,248	30,244	313,684	2,436	339,264	25,580	321,753	8,069		321,753
Township	Larkin	330,623	65,812	336,273	5,650	360,465	24,192	345,830	9,558		345,830
Township	Lee	345,939	25,625	373,614	27,675	403,503	29,889	396,707	23,093		396,707
Township	Lincoln	181,993	38,131	183,421	1,428	200,474	17,053	188,272	4,851		188,272
Township	Midland	191,781	6,416	190,597	(1,184)	205,844	15,248	196,690	6,093		196,690
Township	Mills	156,182	24,915	157,397	1,215	175,103	17,706	161,343	3,946		161,343
Township	Mt Haley	129,791	5,138	131,268	1,477	141,770	10,501	135,209	3,940		135,209
Township	Porter	99,103	13,504	100,547	1,444	111,634	11,087	103,773	3,226		103,773
Township	Warren	166,693	27,911	168,875	2,182	187,383	18,509	174,102	5,228		174,102
City	Coleman	178,509	13,223	192,790	14,281	208,213	15,423	197,908	5,119		197,908
City	Midland	4,333,135	227,906	4,276,882	(56,253)	4,923,687	646,804	4,291,788	14,905		4,291,788
Village	Sanford	74,073	5,487	75,978	1,905	82,057	6,078	78,037	2,058		78,037
Missaukee County		300,906	48,526	284,542	(16,363)	321,467	36,925	276,667	(7,875)	7,875	284,542
Township	Aetna	38,400	5,509	38,751	351	41,648	2,897	39,704	953		39,704
Township	Bloomfield	37,035	6,501	37,370	335	40,392	3,022	38,347	976		38,347
Township	Butterfield	43,827	6,540	44,277	450	47,406	3,128	45,268	991		45,268
Township	Caldwell	108,109	22,502	109,518	1,409	121,783	12,265	113,153	3,635		113,153
Township	Clam Union	71,006	3,402	71,965	959	77,722	5,757	73,823	1,858		73,823
Township	Enterprise	14,918	4,250	15,106	188	15,916	810	15,448	342		15,448
Township	Forest	86,201	19,109	87,583	1,382	97,663	10,081	90,055	2,473		90,055
Township	Holland	16,498	3,682	16,796	298	18,015	1,218	17,297	501		17,297
Township	Lake	185,048	33,791	187,852	2,804	201,182	13,330	192,995	5,143		192,995
Township	Norwich	48,967	9,458	49,879	912	53,428	3,549	51,213	1,334		51,213
Township	Pioneer	36,665	6,247	37,050	385	40,623	3,573	38,026	975		38,026
Township	Reeder	86,647	28,091	87,656	1,009	97,318	9,662	90,429	2,773		90,429
Township	Richland	113,841	19,692	115,219	1,378	127,333	12,114	118,564	3,345		118,564

REVENUE SHARING PAYMENTS TO LOCAL GOVERNMENTS

House Fiscal Agency: February 2002

ESTIMATED REVENUE SHARING PAYMENTS TO LOCAL UNITS FOR FY 2001-02 AND FY 2002-03

Local Unit Type	Name	FY 2000-01		FY 2001-02 Executive Order		FY 2002-03 Full Funding		FY 2002-03 Executive Recommendation			
		Enacted	Final Change frm FY 99-00	Estimate	Change frm FY 00-01	Estimate	Change frm FY 01-02	Estimate	Change frm FY 01-02	Grants to Locals	Total Payment
Township	Riverside	87,434	17,926	88,127	693	97,465	9,338	90,219	2,092		90,219
Township	West Branch	41,445	5,583	42,040	595	45,996	3,956	43,126	1,086		43,126
City	Lake City	98,262	6,805	96,901	(1,361)	104,653	7,752	97,564	663		97,564
City	Mcbain	71,949	(1,870)	62,448	(9,501)	71,892	9,444	62,458	10		62,458
Monroe County		3,165,240	269,694	3,000,302	(164,938)	3,372,481	372,178	2,920,928	(79,375)	79,375	3,000,303
Township	Ash	384,031	22,687	389,281	5,250	448,153	58,872	398,697	9,415		398,697
Township	Bedford	2,337,917	492,006	2,357,787	19,870	2,646,698	288,911	2,427,014	69,227		2,427,014
Township	Berlin	398,274	35,719	402,914	4,640	430,044	27,130	412,393	9,479		412,393
Township	Dundee	214,690	3,033	217,149	2,459	249,989	32,840	221,573	4,424		221,573
Township	Erie	380,938	28,218	395,786	14,848	427,449	31,663	407,227	11,441		407,227
Township	Exeter	239,911	35,735	244,070	4,159	263,590	19,520	251,048	6,978		251,048
Township	Frenchtown	1,847,371	190,181	1,848,539	1,168	1,995,637	147,098	1,879,877	31,338		1,879,877
Township	Ida	375,876	27,843	386,237	10,361	417,136	30,899	396,849	10,612		396,849
Township	Lasalle	403,314	4,079	407,131	3,817	468,703	61,572	416,370	9,239		416,370
Township	London	236,392	13,475	238,805	2,413	257,909	19,104	245,092	6,287		245,092
Township	Milan	132,152	448	133,566	1,414	153,766	20,200	136,501	2,934		136,501
Township	Monroe	1,181,578	134,582	1,180,760	(818)	1,280,679	99,920	1,201,976	21,217		1,201,976
Township	Raisinville	363,806	24,276	369,890	6,084	399,481	29,591	381,083	11,192		381,083
Township	Summerfield	262,980	10,908	264,499	1,519	304,500	40,001	270,091	5,592		270,091
Township	Whiteford	348,123	(2,656)	351,566	3,443	404,734	53,168	359,291	7,725		359,291
City	Luna Pier	165,237	(4,295)	157,543	(7,694)	181,369	23,826	156,638	(906)	906	157,544
City	Milan									<i>Split Unit: See Milan in Washtenaw County</i>	
City	Monroe	2,780,235	(72,259)	2,624,288	(155,947)	3,021,166	396,878	2,596,986	(27,301)	27,301	2,624,287
City	Petersburg	186,131	11,240	179,744	(6,387)	194,124	14,380	178,936	(808)	808	179,744
Village	Carleton	293,375	12,448	288,824	(4,551)	311,930	23,106	293,457	4,633		293,457
Village	Dundee	391,876	82,149	368,899	(22,977)	366,959	(1,939)	351,682	(17,217)	17,217	368,899
Village	Estral Beach	44,000	6,434	44,326	326	49,713	5,387	45,308	982		45,308
Village	Maybee	52,080	3,788	51,475	(605)	55,593	4,118	51,488	13		51,488
Village	South Rockwood	135,845	7,319	135,056	(789)	155,480	20,425	134,681	(375)	375	135,056

ESTIMATED REVENUE SHARING PAYMENTS TO LOCAL UNITS FOR FY 2001-02 AND FY 2002-03

Local Unit Type	Name	FY 2000-01		FY 2001-02 Executive Order		FY 2002-03 Full Funding		FY 2002-03 Executive Recommendation			
		Enacted	Final Change frm FY 99-00	Estimate	Change frm FY 00-01	Estimate	Change frm FY 01-02	Estimate	Change frm FY 01-02	Grants to Locals	Total Payment
Montcalm County		1,343,239	167,371	1,275,231	(68,008)	1,428,691	153,460	1,242,503	(32,728)	32,728	1,275,231
Township	Belvidere	216,550	19,304	215,848	(702)	226,479	10,631	217,046	1,198		217,046
Township	Bloomer	211,075	53,544	213,436	2,361	248,136	34,700	221,407	7,971		221,407
Township	Bushnell	117,434	22,087	119,330	1,896	134,557	15,227	123,548	4,219		123,548
Township	Cato	137,274	29,507	139,287	2,013	149,848	10,561	143,088	3,801		143,088
Township	Crystal	227,368	28,014	229,542	2,174	251,537	21,995	235,183	5,641		235,183
Township	Day	85,131	6,306	88,387	3,256	95,458	7,071	90,054	1,667		90,054
Township	Douglass	180,556	37,222	183,577	3,021	202,712	19,134	189,558	5,981		189,558
Township	Eureka	252,554	53,415	256,120	3,566	278,887	22,767	263,052	6,931		263,052
Township	Evergreen	183,714	34,599	186,678	2,964	206,989	20,312	192,603	5,925		192,603
Township	Fairplains	144,731	28,033	146,119	1,388	165,742	19,623	151,735	5,616		151,735
Township	Ferris	112,101	20,319	113,175	1,074	127,141	13,966	116,690	3,515		116,690
Township	Home	119,741	3,148	120,184	443	138,360	18,176	122,461	2,277		122,461
Township	Maple Valley	168,034	27,962	170,553	2,519	190,992	20,438	175,602	5,048		175,602
Township	Montcalm	259,216	32,712	261,966	2,750	291,909	29,943	270,007	8,041		270,007
Township	Pierson	195,937	52,553	199,375	3,438	215,694	16,319	205,476	6,101		205,476
Township	Pine	126,688	23,542	128,443	1,755	141,394	12,951	132,308	3,865		132,308
Township	Reynolds	201,252	73,235	204,548	3,296	220,899	16,351	210,227	5,678		210,227
Township	Richland	235,237	53,990	237,421	2,184	269,452	32,032	245,161	7,741		245,161
Township	Sidney	183,186	23,122	185,988	2,802	205,182	19,195	191,731	5,743		191,731
Township	Winfield	154,448	55,361	156,699	2,251	171,397	14,698	161,177	4,478		161,177
City	Carson City	166,199	12,311	166,677	478	180,011	13,334	166,470	(207)	207	166,677
City	Greenville	974,548	(11,615)	948,895	(25,653)	1,092,399	143,504	942,451	(6,444)	6,444	948,895
City	Stanton	190,468	14,109	192,822	2,354	208,248	15,426	193,740	918		193,740
Village	Edmore	150,412	25,433	146,077	(4,335)	169,613	23,536	147,947	1,869		147,947
Village	Howard City	165,726	23,432	165,113	(613)	183,390	18,276	166,159	1,046		166,159
Village	Lakeview	152,610	9,886	147,916	(4,694)	159,749	11,833	147,551	(365)	365	147,916
Village	Mcbride	21,146	1,566	21,627	481	23,357	1,730	22,189	562		22,189
Village	Pierson	22,706	1,682	22,855	149	24,683	1,828	22,973	118		22,973
Village	Sheridan	82,550	2,908	81,215	(1,335)	87,712	6,497	81,848	633		81,848
Montmorency County		214,726	28,712	203,082	(11,644)	229,358	26,276	197,478	(5,604)	5,604	203,082
Township	Albert	207,505	39,313	210,092	2,587	223,251	13,160	215,021	4,929		215,021
Township	Avery	54,953	9,551	55,862	909	60,004	4,142	57,325	1,463		57,325
Township	Briley	169,930	10,149	170,791	861	196,620	25,829	173,615	2,824		173,615
Township	Hillman	119,546	2,025	121,475	1,929	139,846	18,371	124,762	3,287		124,762
Township	Loud	21,278	4,018	21,619	341	22,893	1,275	22,182	563		22,182
Township	Montmorency	88,864	8,173	90,309	1,445	96,114	5,805	92,768	2,459		92,768

REVENUE SHARING PAYMENTS TO LOCAL GOVERNMENTS

House Fiscal Agency: February 2002

ESTIMATED REVENUE SHARING PAYMENTS TO LOCAL UNITS FOR FY 2001-02 AND FY 2002-03

Local Unit Type	Name	FY 2000-01		FY 2001-02 Executive Order		FY 2002-03 Full Funding		FY 2002-03 Executive Recommendation			
		Enacted Final	Change frm FY 99-00	Estimate	Change frm FY 00-01	Estimate	Change frm FY 01-02	Estimate	Change frm FY 01-02	Grants to Locals	Total Payment
Township	Rust	40,339	2,030	41,144	805	47,366	6,222	42,324	1,180		42,324
Township	Vienna	43,845	8,849	44,459	614	47,047	2,588	45,524	1,065		45,524
Village	Hillman	72,252	4,784	71,636	(616)	77,366	5,731	72,656	1,020		72,656
Muskegon County		3,876,973	245,712	3,686,636	(190,338)	4,116,126	429,490	3,595,038	(91,597)	91,597	3,686,635
Township	Blue Lake	164,404	62,511	163,049	(1,355)	177,631	14,582	166,104	3,055		166,104
Township	Casnovia	202,184	32,611	203,881	1,697	225,256	21,375	209,531	5,651		209,531
Township	Cedar Creek	229,829	17,024	248,215	18,386	268,073	19,857	256,465	8,250		256,465
Township	Dalton	605,982	136,813	603,541	(2,441)	666,080	62,538	615,107	11,566		615,107
Township	Egelston	916,018	229,063	899,222	(16,796)	1,021,950	122,728	915,437	16,215		915,437
Township	Fruitland	401,333	61,209	406,332	4,999	436,661	30,330	416,881	10,549		416,881
Township	Fruitport	917,119	67,935	938,619	21,500	1,013,709	75,090	953,828	15,209		953,828
Township	Holton	207,019	15,335	223,581	16,562	241,467	17,886	230,867	7,286		230,867
Township	Laketon	576,971	81,517	582,710	5,739	641,886	59,176	599,792	17,082		599,792
Township	Montague	125,357	18,318	127,141	1,784	138,925	11,784	130,770	3,629		130,770
Township	Moorland	137,078	10,154	141,319	4,241	152,624	11,306	143,809	2,490		143,809
Township	Muskegon	1,921,264	385,348	1,911,048	(10,216)	2,217,586	306,538	1,938,632	27,585		1,938,632
Township	Ravenna	123,139	15,342	124,811	1,672	133,799	8,988	128,329	3,518		128,329
Township	Sullivan	192,270	26,683	194,932	2,662	216,615	21,683	201,144	6,213		201,144
Township	Whitehall	130,069	15,532	131,136	1,067	140,618	9,482	133,548	2,411		133,548
Township	White River	98,567	5,937	100,210	1,643	115,365	15,155	103,017	2,807		103,017
City	Montague	298,881	16,365	282,572	(16,309)	325,306	42,734	273,823	(8,749)	8,749	282,572
City	Muskegon	5,659,337	419,210	5,543,321	(116,016)	5,986,786	443,466	5,511,708	(31,613)	31,613	5,543,321
City	Muskegon Heights	2,202,548	163,152	2,141,898	(60,650)	2,313,250	171,352	2,141,054	(845)	845	2,141,899
City	North Muskegon	417,977	(1,081)	412,139	(5,838)	474,468	62,329	412,320	181		412,320
City	Norton Shores	2,154,337	93,619	2,142,691	(11,646)	2,314,106	171,415	2,167,233	24,542		2,167,233
City	Roosevelt Park	429,630	2,615	420,522	(9,108)	484,118	63,597	415,200	(5,322)	5,322	420,522
City	Whitehall	423,605	(11,010)	382,605	(41,000)	440,467	57,862	374,128	(8,477)	8,477	382,605
Village	Casnovia										<i>Split Unit: See Casnovia in Kent County</i>
Village	Fruitport	113,426	5,623	112,411	(1,015)	121,403	8,993	113,753	1,343		113,753
Village	Lakewood Club	107,235	41,702	105,117	(2,118)	122,525	17,408	105,803	686		105,803
Village	Ravenna	118,634	30,647	116,111	(2,523)	131,348	15,237	118,362	2,251		118,362
Newaygo County		1,023,510	198,173	969,464	(54,046)	1,091,416	121,952	943,455	(26,009)	26,009	969,464
Township	Ashland	228,891	57,988	228,727	(164)	256,748	28,021	233,366	4,638		233,366
Township	Barton	70,675	19,440	71,103	428	79,842	8,740	72,553	1,450		72,553
Township	Beaver	49,451	16,930	49,872	421	56,010	6,137	51,303	1,431		51,303
Township	Big Prairie	187,347	59,437	191,859	4,512	213,586	21,727	198,289	6,430		198,289

REVENUE SHARING PAYMENTS TO LOCAL GOVERNMENTS

ESTIMATED REVENUE SHARING PAYMENTS TO LOCAL UNITS FOR FY 2001-02 AND FY 2002-03

Local Unit Type	Name	FY 2000-01		FY 2001-02 Executive Order		FY 2002-03 Full Funding		FY 2002-03 Executive Recommendation			
		Enacted	Final Change frm FY 99-00	Estimate	Change frm FY 00-01	Estimate	Change frm FY 01-02	Estimate	Change frm FY 01-02	Grants to Locals	Total Payment
Township	Bridgeton	182,152	54,627	181,803	(349)	207,426	25,624	186,823	5,020		186,823
Township	Brooks	275,022	74,177	279,687	4,665	306,295	26,608	288,435	8,748		288,435
Township	Croton	232,993	78,477	236,392	3,399	256,769	20,377	243,182	6,789		243,182
Township	Dayton	154,942	9,078	157,197	2,255	169,772	12,576	162,039	4,842		162,039
Township	Denver	131,864	36,259	132,860	996	149,753	16,893	136,601	3,741		136,601
Township	Ensley	206,777	44,127	208,624	1,847	231,038	22,414	213,610	4,987		213,610
Township	Everett	168,768	48,672	175,896	7,128	205,494	29,598	181,536	5,640		181,536
Township	Garfield	205,170	46,350	206,481	1,311	228,537	22,056	211,749	5,267		211,749
Township	Goodwell	44,556	13,187	44,936	380	48,021	3,086	45,867	931		45,867
Township	Grant	277,562	63,493	279,802	2,240	319,414	39,612	287,119	7,316		287,119
Township	Home	20,697	4,015	20,887	190	22,327	1,440	21,366	479		21,366
Township	Lilley	66,985	15,825	66,926	(59)	71,311	4,385	67,896	970		67,896
Township	Lincoln	113,716	34,454	114,396	680	128,840	14,444	117,364	2,968		117,364
Township	Merrill	52,339	11,914	51,823	(516)	56,127	4,303	52,496	672		52,496
Township	Monroe	26,507	6,246	26,710	203	29,148	2,438	27,301	590		27,301
Township	Norwich	48,940	5,113	49,000	60	53,203	4,203	49,830	830		49,830
Township	Sheridan	181,030	13,410	188,970	7,940	204,087	15,118	195,031	6,061		195,031
Township	Sherman	169,405	30,451	171,779	2,374	191,961	20,182	177,206	5,426		177,206
Township	Troy	18,166	4,965	18,443	277	19,845	1,402	18,964	520		18,964
Township	Wilcox	97,691	32,242	98,153	462	112,189	14,036	100,775	2,621		100,775
City	Fremont	530,068	(4,333)	514,998	(15,070)	592,882	77,884	508,539	(6,459)	6,459	514,998
City	Grant	125,121	24,805	121,215	(3,906)	143,946	22,730	122,514	1,299		122,514
City	Newaygo	216,208	17,984	206,046	(10,162)	219,936	13,889	204,420	(1,627)	1,627	206,047
City	White Cloud	188,987	46,742	185,968	(3,019)	227,172	41,204	188,741	2,773		188,741
Village	Hesperia										
<i>Split Unit: See Hesperia in Oceana County</i>											
Oakland County		26,020,656	2,411,366	24,670,906	(1,349,750)	27,716,563	3,045,657	24,021,358	(649,548)	649,548	24,670,906
Township	Addison	513,179	81,224	514,452	1,273	541,477	27,025	521,963	7,512		521,963
Township	Bloomfield	4,001,967	78,015	3,987,333	(14,634)	4,306,320	318,987	4,038,640	51,307		4,038,640
Township	Brandon	1,191,417	149,683	1,186,369	(5,048)	1,251,364	64,995	1,197,902	11,533		1,197,902
Township	Commerce	2,453,226	649,447	2,477,453	24,227	2,722,542	245,089	2,542,538	65,085		2,542,538
Township	Groveland	490,941	99,382	494,892	3,951	528,788	33,896	505,661	10,769		505,661
Township	Highland	1,637,914	73,611	1,639,419	1,505	1,887,353	247,934	1,663,049	23,630		1,663,049
Township	Holly	296,632	38,886	300,246	3,614	315,844	15,598	306,783	6,538		306,783
Township	Independence	2,900,255	683,915	2,898,214	(2,041)	3,159,292	261,078	2,949,056	50,842		2,949,056
Township	Lyon	884,781	147,945	889,057	4,276	940,930	51,873	905,060	16,003		905,060
Township	Milford	680,766	149,320	689,157	8,391	724,714	35,556	704,705	15,547		704,705
Township	Novi	15,707	2,651	15,809	102	16,681	872	16,098	289		16,098

REVENUE SHARING PAYMENTS TO LOCAL GOVERNMENTS

House Fiscal Agency: February 2002

ESTIMATED REVENUE SHARING PAYMENTS TO LOCAL UNITS FOR FY 2001-02 AND FY 2002-03

Local Unit Type	Name	FY 2000-01		FY 2001-02 Executive Order		FY 2002-03 Full Funding		FY 2002-03 Executive Recommendation			
		Enacted Final	Change frm FY 99-00	Estimate	Change frm FY 00-01	Estimate	Change frm FY 01-02	Estimate	Change frm FY 01-02	Grants to Locals	Total Payment
Township	Oakland	1,021,754	362,345	1,032,924	11,170	1,124,460	91,536	1,060,684	27,760		1,060,684
Township	Orion	2,596,787	735,934	2,609,457	12,670	2,850,884	241,427	2,668,002	58,545		2,668,002
Township	Oxford	1,128,877	209,584	1,122,054	(6,823)	1,169,956	47,902	1,129,487	7,432		1,129,487
Township	Rose	472,193	94,070	478,590	6,397	515,535	36,945	491,367	12,777		491,367
Township	Royal Oak	769,181	56,976	814,538	45,357	879,701	65,163	821,479	6,941		821,479
Township	Southfield	2,203	417	2,201	(2)	2,244	43	2,219	18		2,219
Township	Springfield	1,059,782	234,100	1,068,816	9,034	1,140,421	71,605	1,091,550	22,734		1,091,550
Township	Waterford	7,330,812	543,023	7,292,892	(37,920)	7,876,323	583,431	7,360,678	67,786		7,360,678
Township	West Bloomfield	5,858,812	851,828	5,855,572	(3,240)	6,390,150	534,578	5,955,245	99,673		5,955,245
Township	White Lake	2,456,822	477,635	2,462,570	5,748	2,708,619	246,048	2,513,806	51,236		2,513,806
City	Auburn Hills	1,968,118	129,877	1,942,646	(25,472)	2,031,754	89,108	1,944,549	1,903		1,944,549
City	Berkley	1,900,956	(49,407)	1,785,847	(115,109)	2,055,926	270,078	1,782,808	(3,039)	3,039	1,785,847
City	Birmingham	2,328,248	(60,512)	2,184,489	(143,759)	2,514,855	330,366	2,161,694	(22,795)	22,795	2,184,489
City	Bloomfield Hills	369,155	(9,594)	344,055	(25,100)	396,088	52,032	347,620	3,564		347,620
City	Clarkston	105,236	(2,735)	99,797	(5,439)	114,890	15,093	99,561	(237)	237	99,798
City	Clawson	1,556,350	(40,450)	1,462,482	(93,868)	1,683,657	221,175	1,460,029	(2,453)	2,453	1,462,482
City	Farmington	1,211,997	(20,639)	1,184,346	(27,651)	1,363,458	179,112	1,175,627	(8,719)	8,719	1,184,346
City	Farmington Hills	8,301,904	685,488	8,223,021	(78,883)	8,950,606	727,585	8,299,043	76,021		8,299,043
City	Ferndale	4,379,467	(113,824)	3,986,822	(392,645)	4,589,760	602,938	3,866,731	(120,091)	120,091	3,986,822
City	Hazel Park	3,187,097	232,517	3,071,763	(115,334)	3,317,504	245,741	3,059,674	(12,088)	12,088	3,071,762
City	Huntington Woods	772,966	(20,090)	720,895	(52,071)	829,918	109,023	712,008	(8,887)	8,887	720,895
City	Keego Harbor	324,720	(8,440)	307,067	(17,653)	353,506	46,439	303,000	(4,067)	4,067	307,067
City	Lake Angelus	31,947	(830)	31,010	(937)	35,699	4,690	31,067	57		31,067
City	Lathrup Village	514,885	(13,382)	486,218	(28,667)	559,750	73,532	480,794	(5,424)	5,424	486,218
City	Madison Heights	4,164,651	(108,241)	3,918,000	(246,651)	4,510,529	592,530	3,860,148	(57,852)	57,852	3,918,000
City	Northville	751,782	(18,049)	733,643	(18,139)	844,593	110,951	726,221	(7,422)	7,422	733,643
City	Novi	4,448,257	1,075,770	4,427,502	(20,755)	4,802,472	374,971	4,484,410	56,908		4,484,410
City	Oak Park	5,009,880	141,185	4,802,136	(207,744)	5,186,307	384,171	4,745,384	(56,752)	56,752	4,802,136
City	Orchard Lake Village	225,924	(5,872)	214,825	(11,099)	247,313	32,489	214,840	15		214,840
City	Pleasant Ridge	374,809	(9,741)	336,057	(38,752)	386,880	50,823	328,992	(7,065)	7,065	336,057
City	Pontiac	17,017,722	(442,297)	15,684,260	(1,333,462)	18,056,232	2,371,972	15,075,812	(608,448)	608,448	15,684,260
City	Rochester	1,058,866	212,529	1,042,911	(15,955)	1,096,749	53,837	1,044,118	1,207		1,044,118
City	Rochester Hills	6,494,767	612,177	6,467,179	(27,588)	7,041,148	573,969	6,556,553	89,374		6,556,553
City	Royal Oak	7,290,799	(189,491)	6,879,995	(410,804)	7,920,475	1,040,480	6,850,860	(29,136)	29,136	6,879,996
City	Southfield	9,362,849	(29,329)	9,138,114	(224,735)	10,520,096	1,381,981	9,068,547	(69,568)	69,568	9,138,115
City	South Lyon	1,059,848	262,345	1,029,533	(30,315)	1,091,631	62,097	1,027,285	(2,249)	2,249	1,029,534
City	Sylvan Lake	197,941	(5,145)	180,498	(17,443)	207,795	27,297	179,816	(682)	682	180,498
City	Troy	8,282,260	656,617	8,190,037	(92,223)	8,847,858	657,821	8,244,313	54,276		8,244,313

REVENUE SHARING PAYMENTS TO LOCAL GOVERNMENTS

House Fiscal Agency: February 2002

ESTIMATED REVENUE SHARING PAYMENTS TO LOCAL UNITS FOR FY 2001-02 AND FY 2002-03

Local Unit Type	Name	FY 2000-01		FY 2001-02 Executive Order		FY 2002-03 Full Funding		FY 2002-03 Executive Recommendation			
		Enacted Final	Change frm FY 99-00	Estimate	Change frm FY 00-01	Estimate	Change frm FY 01-02	Estimate	Change frm FY 01-02	Grants to Locals	Total Payment
City	Walled Lake	777,927	6,413	759,372	(18,555)	874,214	114,842	754,508	(4,864)	4,864	759,372
City	Wixom	1,372,133	290,022	1,351,735	(20,398)	1,416,101	64,366	1,350,339	(1,396)	1,396	1,351,735
Village	Beverly Hills	1,060,864	(27,572)	1,028,215	(32,649)	1,183,715	155,500	1,029,094	878		1,029,094
Village	Bingham Farms	88,076	(1,787)	88,054	(22)	101,371	13,317	88,920	865		88,920
Village	Franklin	253,109	12,972	252,827	(282)	263,029	10,202	255,524	2,697		255,524
Village	Holly	733,152	54,308	753,440	20,288	813,715	60,275	756,368	2,928		756,368
Village	Lake Orion	319,930	(8,315)	286,381	(33,549)	329,691	43,310	284,499	(1,882)	1,882	286,381
Village	Leonard	30,461	(792)	28,991	(1,470)	33,376	4,384	29,399	408		29,399
Village	Milford	677,256	26,968	664,225	(13,031)	687,617	23,392	660,498	(3,727)	3,727	664,225
Village	Ortonville	139,724	24,165	139,613	(111)	152,247	12,635	141,605	1,992		141,605
Village	Oxford	309,218	38,163	308,747	(471)	327,130	18,384	313,009	4,263		313,009
Village	Wolverine Lake	444,442	(11,551)	420,550	(23,892)	484,151	63,601	422,670	2,120		422,670
Oceana County		553,878	92,241	523,511	(30,367)	592,036	68,525	508,896	(14,614)	14,614	523,510
Township	Benona	111,207	25,325	113,067	1,860	119,901	6,834	116,170	3,103		116,170
Township	Claybanks	61,174	10,462	62,194	1,020	66,570	4,376	64,002	1,808		64,002
Township	Colfax	43,715	14,189	44,312	597	47,669	3,357	45,474	1,162		45,474
Township	Crystal	69,290	17,277	70,091	801	79,796	9,706	72,336	2,245		72,336
Township	Elbridge	104,326	38,437	105,302	976	121,608	16,306	109,179	3,877		109,179
Township	Ferry	107,402	26,202	108,157	755	121,990	13,833	111,318	3,161		111,318
Township	Golden	135,795	33,184	137,699	1,904	145,786	8,086	141,107	3,408		141,107
Township	Grant	196,769	34,265	197,879	1,110	221,402	23,523	205,284	7,404		205,284
Township	Greenwood	94,061	22,847	95,160	1,099	106,803	11,643	97,916	2,756		97,916
Township	Hart	161,118	44,189	162,835	1,717	176,952	14,117	165,326	2,491		165,326
Township	Leavitt	46,616	3,453	48,202	1,586	52,058	3,856	49,491	1,289		49,491
Township	Newfield	150,550	29,043	152,173	1,623	167,324	15,151	156,300	4,127		156,300
Township	Otto	54,234	21,062	54,029	(205)	59,382	5,353	55,266	1,237		55,266
Township	Pentwater	40,731	11,163	41,351	620	43,084	1,733	42,325	973		42,325
Township	Shelby	130,756	16,082	131,851	1,095	139,517	7,666	134,333	2,482		134,333
Township	Weare	104,086	20,934	104,832	746	117,102	12,270	107,934	3,102		107,934
City	Hart	249,562	8,532	244,269	(5,293)	263,810	19,542	256,504	12,235		256,504
Village	Hesperia	112,268	8,316	121,249	8,981	130,949	9,700	123,937	2,688		123,937
Village	New Era	47,982	(1,247)	46,221	(1,761)	49,919	3,698	107,934	107,934		107,934
Village	Pentwater	106,274	(2,762)	96,249	(10,025)	110,806	14,556	95,917	(333)	333	96,250
Village	Rothbury	38,166	2,182	37,687	(479)	40,702	3,015	39,345	1,658		39,345
Village	Shelby	239,187	17,718	257,590	18,403	278,197	20,607	257,322	(268)	268	257,590
Village	Walkerville	29,702	2,200	31,967	2,265	34,524	2,557	32,628	661		32,628

ESTIMATED REVENUE SHARING PAYMENTS TO LOCAL UNITS FOR FY 2001-02 AND FY 2002-03

Local Unit Type	Name	FY 2000-01		FY 2001-02 Executive Order		FY 2002-03 Full Funding		FY 2002-03 Executive Recommendation			
		Enacted	Change frm FY 99-00	Estimate	Change frm FY 00-01	Estimate	Change frm FY 01-02	Estimate	Change frm FY 01-02	Grants to Locals	Total Payment
Ogemaw County		459,027	62,288	434,571	(24,456)	489,757	55,186	422,802	(11,769)	11,769	434,571
Township	Churchill	121,198	33,357	122,932	1,734	132,099	9,168	126,259	3,328		126,259
Township	Cumming	68,848	7,033	69,141	293	73,771	4,630	70,238	1,097		70,238
Township	Edwards	113,150	17,037	114,122	972	125,427	11,305	116,908	2,786		116,908
Township	Foster	60,081	7,267	61,179	1,098	65,631	4,452	62,978	1,799		62,978
Township	Goodar	36,967	7,561	37,543	576	40,102	2,558	38,560	1,017		38,560
Township	Hill	117,440	1,814	119,347	1,907	137,396	18,049	122,587	3,240		122,587
Township	Horton	74,877	4,542	76,124	1,247	82,214	6,090	78,671	2,548		78,671
Township	Klacking	47,959	13,898	48,543	584	52,855	4,312	49,940	1,397		49,940
Township	Logan	42,834	2,769	43,540	706	50,124	6,585	44,801	1,262		44,801
Township	Mills	336,583	78,612	343,578	6,995	387,350	43,772	352,854	9,275		352,854
Township	Ogemaw	89,196	19,328	89,306	110	96,575	7,269	91,030	1,725		91,030
Township	Richland	51,148	8,738	51,850	702	55,509	3,659	53,217	1,367		53,217
Township	Rose	114,598	12,072	116,584	1,986	126,815	10,231	119,227	2,643		119,227
Township	West Branch	196,160	24,510	199,998	3,838	215,404	15,406	205,570	5,572		205,570
City	Rose City	99,806	7,393	102,738	2,932	110,957	8,219	103,862	1,124		103,862
City	West Branch	234,454	(3,645)	226,259	(8,195)	260,477	34,218	226,944	685		226,944
Village	Prescott	28,632	1,285	28,604	(28)	30,893	2,288	29,298	694		29,298

ESTIMATED REVENUE SHARING PAYMENTS TO LOCAL UNITS FOR FY 2001-02 AND FY 2002-03

Local Unit Type	Name	FY 2000-01		FY 2001-02 Executive Order		FY 2002-03 Full Funding		FY 2002-03 Executive Recommendation			
		Enacted Final	Change frm FY 99-00	Estimate	Change frm FY 00-01	Estimate	Change frm FY 01-02	Estimate	Change frm FY 01-02	Grants to Locals	Total Payment
Ontonagon County		182,392	(18,791)	173,554	(8,838)	193,497	19,943	169,301	(4,253)	4,253	173,554
Township	Bergland	47,775	(1,242)	44,382	(3,393)	51,093	6,712	45,342	960		45,342
Township	Bohemia	7,222	(188)	6,389	(833)	7,355	966	6,487	99		6,487
Township	Carp Lake	86,077	(2,237)	68,644	(17,433)	79,025	10,381	70,596	1,953		70,596
Township	Greenland	73,245	(1,904)	72,406	(839)	78,198	5,792	75,146	2,740		75,146
Township	Haight	17,225	846	17,496	271	20,142	2,646	17,897	400		17,897
Township	Interior	37,670	(979)	33,115	(4,555)	35,764	2,649	33,895	780		33,895
Township	Matchwood	8,768	(228)	8,678	(90)	9,990	1,312	8,915	237		8,915
Township	Mcmillan	55,343	1,216	55,550	207	59,994	4,444	57,065	1,514		57,065
Township	Ontonagon	87,915	(1,732)	89,499	1,584	103,034	13,535	91,960	2,460		91,960
Township	Rockland	30,372	(789)	27,322	(3,050)	31,454	4,132	27,737	415		27,737
Township	Stannard	67,622	1,048	68,409	787	73,882	5,473	70,485	2,076		70,485
Village	Ontonagon	225,026	(5,849)	215,707	(9,319)	232,963	17,257	218,030	2,323		218,030
Osceola County		599,463	64,141	573,260	(26,203)	632,387	59,127	560,650	(12,610)	12,610	573,260
Township	Burdell	79,957	5,923	82,451	2,494	94,921	12,469	83,944	1,492		83,944
Township	Cedar	29,993	9,679	30,507	514	32,784	2,277	31,410	903		31,410
Township	Ewart	113,564	22,973	115,597	2,033	126,428	10,830	119,153	3,556		119,153
Township	Hartwick	46,491	12,912	47,367	876	51,530	4,164	48,856	1,490		48,856
Township	Hersey	114,568	26,130	116,011	1,443	124,358	8,347	118,701	2,690		118,701
Township	Highland	94,364	19,114	95,616	1,252	106,844	11,228	98,692	3,076		98,692
Township	Leroy	71,388	15,295	73,188	1,800	80,472	7,284	74,843	1,654		74,843
Township	Lincoln	137,281	26,506	137,133	(148)	146,662	9,530	140,189	3,057		140,189
Township	Marion	55,564	7,339	56,476	912	60,501	4,025	58,044	1,568		58,044
Township	Middle Branch	65,572	13,693	66,710	1,138	73,844	7,134	68,870	2,160		68,870
Township	Orient	59,936	8,278	60,926	990	65,846	4,921	62,769	1,844		62,769
Township	Osceola	86,561	17,086	87,899	1,338	97,720	9,822	90,641	2,743		90,641
Township	Richmond	133,253	1,949	134,127	874	144,857	10,730	138,656	4,529		138,656
Township	Rose Lake	95,895	19,041	97,163	1,268	104,523	7,360	99,476	2,313		99,476
Township	Sherman	89,033	14,937	90,675	1,642	100,985	10,310	92,611	1,936		92,611
Township	Sylvan	78,823	15,780	80,006	1,183	88,324	8,318	82,583	2,577		82,583
City	Ewart	217,497	(5,653)	207,253	(10,244)	238,596	31,343	208,023	770		208,023
City	Reed City	330,722	24,498	323,976	(6,746)	349,894	25,918	315,727	(8,249)	8,249	323,976
Village	Hersey	32,464	2,405	35,061	2,597	37,866	2,805	37,866	2,805		37,866
Village	Leroy	24,606	1,823	26,397	1,791	28,509	2,112	26,924	527		26,924
Village	Marion	127,203	9,422	132,214	5,011	142,791	10,577	132,896	682		132,896
Village	Tustin	26,204	1,941	28,300	2,096	30,564	2,264	28,944	644		28,944

ESTIMATED REVENUE SHARING PAYMENTS TO LOCAL UNITS FOR FY 2001-02 AND FY 2002-03

Local Unit Type	Name	FY 2000-01		FY 2001-02 Executive Order		FY 2002-03 Full Funding		FY 2002-03 Executive Recommendation			
		Enacted	Final	Change frm FY 99-00	Estimate	Change frm FY 00-01	Estimate	Change frm FY 01-02	Estimate	Change frm FY 01-02	Grants to Locals
Oscoda County		193,768	32,832	183,115	(10,653)	207,154	24,040	177,988	(5,127)	5,127	183,115
Township	Big Creek	255,720	50,579	260,460	4,740	287,094	26,634	269,062	8,602		269,062
Township	Clinton	37,076	4,173	37,731	655	40,154	2,424	38,816	1,085		38,816
Township	Comins	157,165	19,740	159,477	2,312	174,289	14,813	164,090	4,614		164,090
Township	Elmer	81,404	18,490	82,863	1,459	90,375	7,512	85,530	2,667		85,530
Township	Greenwood	88,496	20,633	89,866	1,370	95,342	5,477	92,264	2,399		92,264
Township	Mentor	93,986	9,173	95,311	1,325	102,403	7,093	97,636	2,325		97,636
Otsego County		489,175	109,533	462,839	(26,335)	522,264	59,425	450,166	(12,674)	12,674	462,840
Township	Bagley	420,266	69,750	428,804	8,538	463,907	35,103	442,540	13,736		442,540
Township	Charlton	99,378	26,479	100,850	1,472	106,215	5,365	103,312	2,462		103,312
Township	Chester	89,767	21,441	91,685	1,918	97,343	5,658	94,538	2,853		94,538
Township	Corwith	82,130	22,005	83,590	1,460	89,190	5,599	85,977	2,387		85,977
Township	Dover	45,157	8,238	45,888	731	48,627	2,739	47,141	1,253		47,141
Township	Elmira	117,187	39,639	119,230	2,043	128,494	9,264	122,860	3,629		122,860
Township	Hayes	171,411	66,094	175,142	3,731	188,722	13,580	180,813	5,672		180,813
Township	Livingston	170,229	42,312	171,270	1,041	183,525	12,254	176,649	5,379		176,649
Township	Otsego Lake	184,764	49,561	188,124	3,360	200,402	12,279	193,470	5,346		193,470
City	Gaylord	412,860	10,355	403,661	(9,199)	416,336	12,675	400,138	(3,523)	3,523	403,661
Village	Vanderbilt	68,417	4,191	66,820	(1,597)	72,166	5,346	67,388	568		67,388
Ottawa County		5,072,014	1,036,706	4,802,735	(269,279)	5,410,351	607,615	4,673,149	(129,586)	129,586	4,802,735
Township	Allendale	1,113,262	472,706	1,117,714	4,452	1,280,827	163,113	1,148,448	30,734		1,148,448
Township	Blendon	447,187	79,029	452,682	5,495	493,016	40,335	464,885	12,203		464,885
Township	Chester	227,491	15,635	225,176	(2,315)	259,230	34,054	226,719	1,542		226,719
Township	Crockery	297,814	21,895	302,018	4,204	326,180	24,161	310,818	8,800		310,818
Township	Georgetown	3,414,828	916,937	3,448,339	33,511	3,928,622	480,283	3,561,919	113,579		3,561,919
Township	Grand Haven	1,087,152	243,286	1,091,989	4,837	1,163,660	71,671	1,112,893	20,905		1,112,893
Township	Holland	2,504,308	876,996	2,512,099	7,791	2,759,750	247,651	2,564,501	52,402		2,564,501
Township	Jamestown	408,809	76,994	407,037	(1,772)	436,828	29,791	416,084	9,047		416,084
Township	Olive	371,215	127,167	373,637	2,422	405,821	32,183	381,825	8,187		381,825
Township	Park	1,411,426	332,412	1,426,039	14,613	1,566,713	140,674	1,464,480	38,441		1,464,480
Township	Polkton	186,850	4,134	188,659	1,809	217,190	28,531	192,349	3,690		192,349
Township	Port Sheldon	322,531	100,650	328,771	6,240	346,077	17,307	337,902	9,132		337,902
Township	Robinson	437,259	128,773	443,563	6,304	483,393	39,830	454,374	10,811		454,374
Township	Spring Lake	846,646	158,577	853,176	6,530	905,650	52,474	870,771	17,595		870,771
Township	Tallmadge	508,000	37,630	529,417	21,417	571,770	42,353	544,680	15,263		544,680
Township	Wright	284,909	366	287,926	3,017	331,470	43,544	292,884	4,957		292,884

REVENUE SHARING PAYMENTS TO LOCAL GOVERNMENTS

House Fiscal Agency: February 2002

ESTIMATED REVENUE SHARING PAYMENTS TO LOCAL UNITS FOR FY 2001-02 AND FY 2002-03

Local Unit Type	Name	FY 2000-01		FY 2001-02 Executive Order		FY 2002-03 Full Funding		FY 2002-03 Executive Recommendation			
		Enacted	Final Change frm FY 99-00	Estimate	Change frm FY 00-01	Estimate	Change frm FY 01-02	Estimate	Change frm FY 01-02	Grants to Locals	Total Payment
Township	Zeeland	647,311	234,436	644,283	(3,028)	682,801	38,518	648,361	4,078		648,361
City	Coopersville	436,195	38,786	431,362	(4,833)	457,358	25,996	426,285	(5,078)	5,078	431,363
City	Ferrysburg	320,195	(1,863)	314,900	(5,295)	362,523	47,623	314,168	(731)	731	314,899
City	Grand Haven	1,404,017	(36,491)	1,296,359	(107,658)	1,492,410	196,052	1,282,236	(14,123)	14,123	1,296,359
City	Holland	4,033,030	227,319	3,948,198	(84,832)	4,179,965	231,767	3,928,827	(19,371)	19,371	3,948,198
City	Hudsonville	742,978	90,873	731,489	(11,489)	780,309	48,820	727,038	(4,451)	4,451	731,489
City	Zeeland	714,902	(10,344)	694,932	(19,970)	800,028	105,096	685,263	(9,669)	9,669	694,932
Village	Spring Lake	260,707	(6,776)	252,755	(7,952)	290,980	38,225	252,763	8		252,763
Presque Isle County		309,914	15,892	293,623	(16,292)	330,384	36,761	285,783	(7,840)	7,840	293,623
Township	Allis	79,972	13,994	80,877	905	89,421	8,544	83,404	2,527		83,404
Township	Bearinger	23,923	5,219	24,320	397	25,578	1,259	24,947	628		24,947
Township	Belknap	67,269	(1,170)	68,686	1,417	74,181	5,495	70,677	1,991		70,677
Township	Bismarck	29,392	5,927	29,959	567	31,880	1,922	30,831	872		30,831
Township	Case	53,193	10,460	53,784	591	57,098	3,314	54,933	1,149		54,933
Township	Krakow	46,656	(390)	47,323	667	54,480	7,157	48,482	1,159		48,482
Township	Metz	30,143	(783)	26,382	(3,761)	30,371	3,990	27,046	665		27,046
Township	Moltke	27,295	3,650	27,791	496	30,292	2,501	28,520	729		28,520
Township	North Allis	46,145	9,072	46,915	770	51,041	4,126	48,343	1,428		48,343
Township	Ocqueoc	47,064	7,357	47,799	735	50,763	2,964	49,055	1,256		49,055
Township	Posen	54,649	(1,420)	53,882	(767)	62,031	8,149	55,189	1,306		55,189
Township	Presque Isle	121,763	24,594	124,125	2,362	131,595	7,470	127,652	3,527		127,652
Township	Pulawski	34,283	(891)	31,019	(3,264)	35,710	4,691	31,603	585		31,603
Township	Rogers	69,596	6,430	70,900	1,304	75,965	5,065	72,950	2,050		72,950
City	Onaway	156,654	11,604	154,967	(1,687)	167,365	12,397	155,187	220		155,187
City	Rogers City	471,526	6,150	461,226	(10,300)	498,125	36,898	454,713	(6,513)	6,513	461,226
Village	Millersburg	23,897	1,770	25,809	1,912	27,873	2,065	27,129	1,321		27,129
Village	Posen	27,290	4,459	27,420	130	31,792	4,372	28,274	853		28,274
Roscommon County		521,179	116,083	492,446	(28,733)	557,283	64,837	478,618	(13,828)	13,828	492,446
Township	Ausable	21,048	4,011	21,623	575	23,555	1,932	22,191	568		22,191
Township	Backus	27,981	7,622	28,241	260	30,559	2,318	28,865	624		28,865
Township	Denton	469,093	103,154	472,649	3,556	502,961	30,312	482,249	9,600		482,249
Township	Gerrish	236,689	39,161	239,266	2,577	251,276	12,010	244,352	5,085		244,352
Township	Higgins	76,458	5,257	76,792	334	80,651	3,859	78,010	1,218		78,010
Township	Lake	105,517	5,361	106,538	1,021	122,650	16,112	108,640	2,103		108,640
Township	Lyon	109,173	27,232	110,713	1,540	116,815	6,103	113,456	2,744		113,456
Township	Markey	193,687	43,332	195,094	1,407	206,975	11,881	199,040	3,946		199,040

ESTIMATED REVENUE SHARING PAYMENTS TO LOCAL UNITS FOR FY 2001-02 AND FY 2002-03

Local Unit Type	Name	FY 2000-01		FY 2001-02 Executive Order		FY 2002-03 Full Funding		FY 2002-03 Executive Recommendation			
		Enacted Final	Change frm FY 99-00	Estimate	Change frm FY 00-01	Estimate	Change frm FY 01-02	Estimate	Change frm FY 01-02	Grants to Locals	Total Payment
Township	Nester	20,509	2,099	20,701	192	21,709	1,008	21,117	416		21,117
Township	Richfield	359,238	62,915	360,301	1,063	391,596	31,296	365,686	5,386		365,686
Township	Roscommon	359,399	79,876	360,203	804	388,739	28,537	365,565	5,363		365,565
Village	Roscommon	130,186	32,482	127,771	(2,415)	148,289	20,518	129,043	1,272		129,043
Saginaw County		4,896,907	(11,276)	4,660,335	(236,572)	5,194,152	533,817	4,546,488	(113,847)	113,847	4,660,335
Township	Albee	180,731	2,578	183,578	2,847	198,264	14,686	189,319	5,741		189,319
Township	Birch Run	341,212	11,420	346,220	5,008	398,580	52,360	355,794	9,574		355,794
Township	Blumfield	155,183	746	157,112	1,929	180,873	23,760	161,058	3,946		161,058
Township	Brady	163,777	4,455	165,356	1,579	178,584	13,228	168,843	3,487		168,843
Township	Brant	166,360	12,268	167,250	890	180,630	13,380	171,457	4,207		171,457
Township	Bridgeport	1,171,208	16,420	1,172,615	1,407	1,266,425	93,809	1,199,086	26,470		1,199,086
Township	Buena Vista	1,190,690	(30,947)	1,153,436	(37,254)	1,327,873	174,437	1,150,095	(3,341)	3,341	1,153,436
Township	Carrollton	680,244	50,388	734,664	54,420	793,437	58,773	780,051	45,387		780,051
Township	Chapin	82,332	6,099	88,919	6,587	96,032	7,113	92,068	3,149		92,068
Township	Chesaning	185,938	(4,833)	187,067	1,129	215,358	28,291	190,606	3,539		190,606
Township	Frankenmuth	161,094	(4,187)	160,912	(182)	185,247	24,335	164,654	3,742		164,654
Township	Fremont	159,606	1,560	162,112	2,506	175,081	12,969	167,097	4,985		167,097
Township	James	158,282	(780)	159,778	1,496	172,560	12,782	163,902	4,124		163,902
Township	Jonesfield	78,257	(2,034)	75,747	(2,510)	87,203	11,455	77,208	1,461		77,208
Township	Kochville	259,661	30,034	261,357	1,696	276,011	14,653	266,554	5,196		266,554
Township	Lakefield	88,843	6,581	91,495	2,652	98,814	7,320	93,784	2,289		93,784
Township	Maple Grove	204,430	(5,313)	206,466	2,036	222,983	16,517	212,897	6,431		212,897
Township	Marion	88,707	6,571	89,197	490	96,332	7,136	90,764	1,568		90,764
Township	Richland	386,516	20,992	385,592	(924)	416,440	30,847	392,461	6,868		392,461
Township	Saginaw	3,535,454	251,969	3,541,712	6,258	3,825,049	283,337	3,613,220	71,507		3,613,220
Township	St Charles	119,569	(3,108)	110,686	(8,883)	127,425	16,739	112,813	2,127		112,813
Township	Spaulding	208,961	(4,544)	210,156	1,195	226,969	16,813	215,949	5,793		215,949
Township	Swan Creek	187,600	12,606	189,550	1,950	218,216	28,666	194,011	4,461		194,011
Township	Taymouth	362,140	25,855	367,406	5,266	396,798	29,392	379,795	12,390		379,795
Township	Thomas	974,447	72,181	1,004,282	29,835	1,084,624	80,343	1,028,185	23,903		1,028,185
Township	Tittabawassee	570,013	198,637	567,347	(2,666)	615,961	48,614	578,895	11,547		578,895
Township	Zilwaukee	9,545	(248)	7,501	(2,044)	8,635	1,134	7,272	(228)	228	7,500
City	Frankenmuth	470,155	18,174	465,567	(4,588)	535,976	70,409	467,744	2,177		467,744
City	Saginaw	13,407,691	170,522	12,840,590	(567,101)	13,867,837	1,027,247	12,634,624	(205,966)	205,966	12,840,590
City	Zilwaukee	247,191	5,986	236,475	(10,716)	255,393	18,918	235,752	(723)	723	236,475
Village	Birch Run	132,874	44,172	133,911	1,037	142,995	9,084	136,922	3,011		136,922
Village	Chesaning	309,089	10,998	303,298	(5,791)	327,562	24,264	305,694	2,395		305,694

REVENUE SHARING PAYMENTS TO LOCAL GOVERNMENTS

ESTIMATED REVENUE SHARING PAYMENTS TO LOCAL UNITS FOR FY 2001-02 AND FY 2002-03

Local Unit Type	Name	FY 2000-01		FY 2001-02 Executive Order		FY 2002-03 Full Funding		FY 2002-03 Executive Recommendation			
		Enacted	Final Change frm FY 99-00	Estimate	Change frm FY 00-01	Estimate	Change frm FY 01-02	Estimate	Change frm FY 01-02	Grants to Locals	Total Payment
Village	Merrill	96,520	7,150	98,168	1,648	106,021	7,853	99,579	1,411		99,579
Village	Oakley	31,613	345	31,613	0	34,142	2,529	32,453	840		32,453
Village	St Charles	258,548	19,152	267,840	9,292	289,267	21,427	270,316	2,476		270,316
St Clair County		3,818,707	397,895	3,633,054	(185,652)	4,051,990	418,935	3,543,708	(89,346)	89,346	3,633,054
Township	Berlin	241,307	59,356	244,310	3,003	265,473	21,163	250,847	6,536		250,847
Township	Brockway	158,490	25,756	159,012	522	172,986	13,975	161,979	2,967		161,979
Township	Burtchville	309,807	34,178	313,430	3,623	340,205	26,775	321,505	8,075		321,505
Township	Casco	361,360	23,341	366,205	4,845	395,501	29,296	376,832	10,627		376,832
Township	China	253,258	39,030	256,338	3,080	267,145	10,807	261,825	5,487		261,825
Township	Clay	782,623	59,386	789,233	6,610	838,790	49,557	805,891	16,658		805,891
Township	Clyde	400,778	29,687	423,696	22,918	457,592	33,896	437,028	13,332		437,028
Township	Columbus	341,760	101,012	347,930	6,170	376,805	28,875	358,277	10,347		358,277
Township	Cottrellville	283,129	40,988	288,342	5,213	312,758	24,416	296,867	8,525		296,867
Township	East China	304,309	14,676	304,571	262	314,133	9,562	308,089	3,518		308,089
Township	Emmett	172,849	57,726	174,113	1,264	188,903	14,790	178,295	4,183		178,295
Township	Fort Gratiot	832,545	122,699	842,129	9,584	904,880	62,750	863,396	21,267		863,396
Township	Grant	139,550	36,684	139,773	223	152,036	12,263	142,465	2,692		142,465
Township	Greenwood	102,495	20,919	103,510	1,015	108,792	5,281	106,113	2,603		106,113
Township	Ira	564,569	119,323	569,744	5,175	625,864	56,120	583,626	13,883		583,626
Township	Kenockee	190,623	46,037	192,436	1,813	209,924	17,488	197,278	4,842		197,278
Township	Kimball	665,285	129,725	671,723	6,438	741,191	69,468	691,415	19,691		691,415
Township	Lynn	91,078	20,719	92,285	1,207	100,755	8,470	95,043	2,758		95,043
Township	Mussey	147,161	28,940	149,246	2,085	158,473	9,227	152,965	3,719		152,965
Township	Port Huron	734,388	84,053	731,687	(2,701)	789,717	58,030	745,611	13,924		745,611
Township	Riley	224,447	66,254	227,924	3,477	246,756	18,833	234,738	6,815		234,738
Township	St Clair	468,095	129,893	477,117	9,022	514,914	37,797	491,855	14,738		491,855
Township	Wales	222,449	53,915	225,819	3,370	246,143	20,324	232,841	7,022		232,841
City	Algonac	539,522	29,990	522,901	(16,621)	564,733	41,832	525,850	2,949		525,850
City	Marine City	645,973	9,023	623,426	(22,547)	717,708	94,282	615,503	(7,923)	7,923	623,426
City	Marysville	1,372,448	(23,631)	1,321,802	(50,646)	1,338,597	16,795	1,288,930	(32,871)	32,871	1,321,801
City	Memphis										<i>Split Unit: See Memphis in Macomb County</i>
City	Port Huron	5,197,763	35,643	5,014,470	(183,293)	5,415,628	401,158	4,946,202	(68,268)	68,268	5,014,470
City	Richmond										<i>Split Unit: See Richmond in Macomb County</i>
City	St Clair	652,620	27,544	639,195	(13,425)	666,746	27,552	634,892	(4,302)	4,302	639,194
City	Yale	237,065	17,560	250,116	13,051	270,125	20,009	252,256	2,140		252,256
Village	Capac	275,230	41,668	264,595	(10,635)	297,759	33,164	259,622	(4,973)	4,973	264,595
Village	Emmett	26,384	(686)	24,512	(1,872)	26,473	1,961	24,598	85		24,598

REVENUE SHARING PAYMENTS TO LOCAL GOVERNMENTS

ESTIMATED REVENUE SHARING PAYMENTS TO LOCAL UNITS FOR FY 2001-02 AND FY 2002-03

Local Unit Type	Name	FY 2000-01		FY 2001-02 Executive Order		FY 2002-03 Full Funding		FY 2002-03 Executive Recommendation			
		Enacted Final	Change frm FY 99-00	Estimate	Change frm FY 00-01	Estimate	Change frm FY 01-02	Estimate	Change frm FY 01-02	Grants to Locals	Total Payment
St Joseph County		1,478,486	80,954	1,407,970	(70,516)	1,567,089	159,119	1,374,034	(33,935)	33,935	1,407,969
Township	Burr Oak	148,519	24,498	150,322	1,803	165,301	14,979	155,272	4,949		155,272
Township	Colon	164,980	12,221	168,654	3,674	194,160	25,506	173,037	4,383		173,037
Township	Constantine	158,334	(3,670)	160,375	2,041	184,629	24,254	164,391	4,016		164,391
Township	Fabius	236,402	13,219	240,987	4,585	277,433	36,445	248,645	7,657		248,645
Township	Fawn River	121,575	9,006	127,273	5,698	137,455	10,182	131,708	4,435		131,708
Township	Florence	110,962	(1,570)	112,418	1,456	121,412	8,993	116,286	3,868		116,286
Township	Flowerfield	121,289	16,632	122,861	1,572	133,527	10,666	125,814	2,953		125,814
Township	Leonidas	99,477	7,369	101,677	2,200	109,811	8,134	104,538	2,861		104,538
Township	Lockport	284,686	43,720	288,585	3,899	319,209	30,623	297,836	9,250		297,836
Township	Mendon	150,895	5,419	151,915	1,020	174,890	22,975	154,141	2,226		154,141
Township	Mottville	113,408	2,031	114,769	1,361	123,950	9,181	118,126	3,357		118,126
Township	Nottawa	196,363	18,839	198,609	2,246	212,524	13,915	203,342	4,733		203,342
Township	Park	212,522	(3,785)	214,314	1,792	246,726	32,411	219,057	4,742		219,057
Township	Sherman	233,699	17,311	245,293	11,594	264,917	19,623	253,150	7,857		253,150
Township	Sturgis	177,405	37,172	180,897	3,492	201,468	20,571	188,294	7,397		188,294
Township	White Pigeon	164,133	11,626	166,628	2,495	191,828	25,200	171,164	4,536		171,164
City	Sturgis	1,307,961	133,810	1,295,201	(12,760)	1,443,229	148,029	1,302,694	7,494		1,302,694
City	Three Rivers	1,178,135	4,989	1,126,088	(52,047)	1,216,175	90,087	1,113,265	(12,823)	12,823	1,126,088
Village	Burr Oak	123,568	6,071	119,584	(3,984)	129,151	9,567	120,236	652		120,236
Village	Centreville	176,953	13,108	184,086	7,133	198,813	14,727	186,704	2,618		186,704
Village	Colon	148,620	8,042	144,856	(3,764)	156,445	11,589	144,911	55		144,911
Village	Constantine	278,382	2,606	270,274	(8,108)	311,148	40,874	268,612	(1,662)	1,662	270,274
Village	Mendon	98,605	3,985	96,535	(2,070)	111,134	14,599	95,320	(1,215)	1,215	96,535
Village	White Pigeon	196,544	14,559	191,169	(5,375)	206,463	15,294	194,130	2,961		194,130
Sanilac County		987,086	99,086	936,744	(50,343)	1,050,341	113,597	912,517	(24,227)	24,227	936,744
Township	Argyle	65,238	(1,344)	65,712	474	70,969	5,257	67,235	1,522		67,235
Township	Austin	55,128	4,075	55,605	477	60,053	4,448	56,926	1,322		56,926
Township	Bridgehampton	58,294	6,109	59,204	910	63,688	4,483	60,773	1,568		60,773
Township	Buel	97,063	32,802	97,769	706	107,971	10,202	100,460	2,691		100,460
Township	Custer	82,797	3,385	83,680	883	90,374	6,694	85,873	2,193		85,873
Township	Delaware	64,203	(1,669)	64,578	375	74,344	9,766	65,721	1,143		65,721
Township	Elk	78,483	5,120	79,223	740	91,204	11,981	80,934	1,711		80,934
Township	Elmer	62,712	2,434	63,029	317	72,562	9,532	64,529	1,500		64,529
Township	Evergreen	75,035	5,558	80,635	5,600	87,085	6,451	83,252	2,617		83,252
Township	Flynn	82,604	12,807	83,247	643	92,138	8,891	85,690	2,443		85,690

REVENUE SHARING PAYMENTS TO LOCAL GOVERNMENTS

House Fiscal Agency: February 2002

ESTIMATED REVENUE SHARING PAYMENTS TO LOCAL UNITS FOR FY 2001-02 AND FY 2002-03

Local Unit Type	Name	FY 2000-01		FY 2001-02 Executive Order		FY 2002-03 Full Funding		FY 2002-03 Executive Recommendation			
		Enacted	Final Change frm FY 99-00	Estimate	Change frm FY 00-01	Estimate	Change frm FY 01-02	Estimate	Change frm FY 01-02	Grants to Locals	Total Payment
Township	Forester	79,332	12,662	80,954	1,622	86,426	5,471	83,449	2,494		83,449
Township	Fremont	73,285	11,287	73,975	690	80,945	6,970	75,807	1,832		75,807
Township	Greenleaf	62,687	10,273	64,199	1,512	69,871	5,672	65,849	1,650		65,849
Township	Lamotte	81,554	4,964	82,364	810	88,953	6,589	84,569	2,205		84,569
Township	Lexington	186,984	22,981	190,514	3,530	203,525	13,011	196,100	5,586		196,100
Township	Maple Valley	85,024	6,298	90,015	4,991	97,216	7,201	92,325	2,310		92,325
Township	Marion	65,785	2,137	66,693	908	76,779	10,086	68,233	1,540		68,233
Township	Marlette	169,684	12,569	171,471	1,787	185,188	13,718	175,321	3,850		175,321
Township	Minden	34,301	(891)	31,805	(2,496)	36,615	4,810	32,418	614		32,418
Township	Moore	111,262	7,202	110,769	(493)	119,630	8,861	113,461	2,692		113,461
Township	Sanilac	141,698	16,139	144,260	2,562	153,655	9,394	148,416	4,156		148,416
Township	Speaker	98,569	17,888	100,363	1,794	109,332	8,969	102,737	2,374		102,737
Township	Washington	74,954	11,108	76,035	1,081	81,714	5,679	78,081	2,046		78,081
Township	Watertown	111,963	13,415	112,799	836	122,889	10,090	115,281	2,482		115,281
Township	Wheatland	41,921	1,011	42,303	382	48,700	6,398	43,242	939		43,242
Township	Worth	294,204	63,804	299,800	5,596	323,923	24,123	309,119	9,319		309,119
City	Brown City	187,455	13,886	192,090	4,635	207,457	15,367	192,446	356		192,446
City	Croswell	375,553	55,390	368,841	(6,712)	427,312	58,471	368,303	(538)	538	368,841
City	Marlette	288,960	21,404	290,937	1,977	314,212	23,275	290,801	(136)	136	290,937
City	Sandusky	365,349	37,414	355,680	(9,669)	393,793	38,113	354,449	(1,231)	1,231	355,680
Village	Applegate	31,197	2,311	32,791	1,594	35,415	2,623	33,606	815		33,606
Village	Carsonville	78,500	1,636	75,933	(2,567)	82,008	6,075	75,691	(243)	243	75,934
Village	Deckerville	136,481	(3,547)	133,180	(3,301)	153,321	20,141	130,218	(2,961)	2,961	133,179
Village	Forestville	14,662	(381)	12,541	(2,121)	14,437	1,897	12,515	(26)	26	12,541
Village	Lexington	97,965	20,713	97,826	(139)	103,118	5,293	98,845	1,019		98,845
Village	Melvin	13,973	1,035	15,091	1,118	16,298	1,207	15,807	716		15,807
Village	Minden City	31,140	2,307	32,200	1,060	34,776	2,576	32,277	77		32,277
Village	Peck	69,901	5,178	73,799	3,898	79,703	5,904	74,535	736		74,535
Village	Port Sanilac	70,903	(1,843)	68,536	(2,367)	78,901	10,365	68,234	(302)	302	68,536
Schoolcraft County		193,611	11,441	183,666	(9,945)	206,108	22,442	178,880	(4,786)	4,786	183,666
Township	Doyle	46,810	1,007	47,573	763	54,767	7,195	48,856	1,284		48,856
Township	Germfask	44,423	(1,132)	44,342	(81)	47,889	3,547	45,140	798		45,140
Township	Hiawatha	96,467	5,319	98,353	1,886	106,222	7,868	101,521	3,168		101,521
Township	Inwood	54,889	6,117	55,512	623	59,363	3,851	56,884	1,372		56,884
Township	Manistique	80,116	11,711	81,292	1,176	89,165	7,874	83,954	2,663		83,954
Township	Mueller	18,664	2,193	18,869	205	19,750	881	19,274	405		19,274
Township	Seney	13,466	(350)	13,626	160	15,687	2,061	14,002	376		14,002

REVENUE SHARING PAYMENTS TO LOCAL GOVERNMENTS

ESTIMATED REVENUE SHARING PAYMENTS TO LOCAL UNITS FOR FY 2001-02 AND FY 2002-03

Local Unit Type	Name	FY 2000-01		FY 2001-02 Executive Order		FY 2002-03 Full Funding		FY 2002-03 Executive Recommendation			
		Enacted Final	Change frm FY 99-00	Estimate	Change frm FY 00-01	Estimate	Change frm FY 01-02	Estimate	Change frm FY 01-02	Grants to Locals	Total Payment
Township	Thompson	48,846	14,439	49,658	812	53,042	3,384	51,037	1,379		51,037
City	Manistique	538,304	39,874	530,203	(8,101)	572,620	42,416	525,871	(4,333)	4,333	530,204
Shiawassee County		1,557,148	51,074	1,476,148	(81,000)	1,658,923	182,776	1,437,167	(38,981)	38,981	1,476,148
Township	Antrim	159,051	30,900	161,492	2,441	176,940	15,448	165,998	4,507		165,998
Township	Bennington	248,594	28,957	249,276	682	271,711	22,435	254,699	5,423		254,699
Township	Burns	226,404	40,079	228,749	2,345	250,767	22,018	235,272	6,523		235,272
Township	Caledonia	336,720	446	341,977	5,257	369,335	27,358	351,391	9,414		351,391
Township	Fairfield	62,473	(1,624)	61,930	(543)	66,885	4,954	63,423	1,493		63,423
Township	Hazelton	128,865	(3,349)	127,176	(1,689)	146,410	19,233	130,169	2,993		130,169
Township	Middlebury	119,700	1,683	121,139	1,439	130,830	9,691	124,312	3,173		124,312
Township	New Haven	106,943	1,747	107,559	616	123,825	16,266	109,861	2,302		109,861
Township	Owosso	395,196	48,536	396,675	1,479	431,076	34,402	404,329	7,654		404,329
Township	Perry	285,431	50,758	287,595	2,164	317,134	29,539	295,197	7,601		295,197
Township	Rush	118,311	3,689	119,274	963	128,816	9,542	122,049	2,775		122,049
Township	Sciota	143,226	22,287	145,817	2,591	162,296	16,479	150,109	4,292		150,109
Township	Shiawassee	176,294	13,059	181,847	5,553	196,395	14,548	186,681	4,834		186,681
Township	Venice	170,685	(4,436)	167,062	(3,623)	180,427	13,365	172,179	5,117		172,179
Township	Vernon	332,188	13,214	335,874	3,686	362,744	26,870	344,823	8,949		344,823
Township	Woodhull	295,054	21,856	303,924	8,870	328,238	24,314	312,160	8,236		312,160
City	Corunna	421,884	31,251	437,371	15,487	472,360	34,990	439,386	2,016		439,386
City	Durand	662,116	17,372	638,128	(23,988)	689,178	51,050	630,225	(7,902)	7,902	638,127
City	Laingsburg	157,617	11,675	170,226	12,609	183,844	13,618	171,027	800		171,027
City	Owosso	2,174,986	161,110	2,152,541	(22,445)	2,324,744	172,203	2,169,398	16,857		2,169,398
City	Perry	267,909	10,541	259,700	(8,209)	280,476	20,776	260,276	576		260,276
Village	Bancroft	70,442	5,218	76,077	5,635	82,164	6,086	78,848	2,771		78,848
Village	Byron	67,463	4,997	70,418	2,955	76,051	5,633	71,713	1,296		71,713
Village	Lennon	56,334	2,330	55,741	(593)	60,200	4,459	56,235	494		56,235
Village	Morrice	109,826	39,306	106,342	(3,484)	127,430	21,089	107,258	916		107,258
Village	New Lothrop	66,628	4,935	67,147	519	72,519	5,372	67,113	(34)	34	67,147
Village	Ovid								<i>Split Unit: See Ovid in Clinton County</i>		
Village	Vernon	106,992	4,580	104,749	(2,243)	113,128	8,380	105,561	813		105,561
Tuscola County		1,239,914	67,467	1,174,304	(65,610)	1,322,350	148,046	1,142,730	(31,574)	31,574	1,174,304
Township	Akron	108,507	(2,820)	106,984	(1,523)	123,164	16,180	108,960	1,976		108,960
Township	Almer	179,665	15,672	181,415	1,750	194,681	13,266	185,653	4,239		185,653
Township	Arbela	288,499	21,370	289,920	1,421	313,113	23,194	296,190	6,271		296,190
Township	Columbia	65,309	239	65,826	517	75,781	9,955	67,088	1,262		67,088

REVENUE SHARING PAYMENTS TO LOCAL GOVERNMENTS

ESTIMATED REVENUE SHARING PAYMENTS TO LOCAL UNITS FOR FY 2001-02 AND FY 2002-03

Local Unit Type	Name	FY 2000-01		FY 2001-02 Executive Order		FY 2002-03 Full Funding		FY 2002-03 Executive Recommendation			
		Enacted Final	Change frm FY 99-00	Estimate	Change frm FY 00-01	Estimate	Change frm FY 01-02	Estimate	Change frm FY 01-02	Grants to Locals	Total Payment
Township	Dayton	150,451	20,064	151,864	1,413	167,119	15,256	155,819	3,955		155,819
Township	Denmark	141,470	(807)	143,650	2,180	165,375	21,725	147,526	3,876		147,526
Township	Elkland	91,922	(2,389)	82,749	(9,173)	95,263	12,514	84,062	1,313		84,062
Township	Ellington	112,939	8,366	117,863	4,924	127,292	9,429	120,564	2,702		120,564
Township	Elmwood	77,383	(2,011)	71,144	(6,239)	81,904	10,759	72,082	938		72,082
Township	Fairgrove	77,156	(2,005)	76,674	(482)	88,270	11,596	78,215	1,541		78,215
Township	Fremont	194,758	32,018	196,857	2,099	215,691	18,833	202,407	5,550		202,407
Township	Gilford	65,434	(154)	66,114	680	76,112	9,999	67,611	1,497		67,611
Township	Indianfields	231,095	(6,006)	226,794	(4,301)	261,092	34,299	230,921	4,128		230,921
Township	Juniata	147,090	7,222	147,705	615	159,521	11,816	150,907	3,202		150,907
Township	Kingston	91,785	6,799	98,876	7,091	106,787	7,910	102,013	3,137		102,013
Township	Koylton	114,577	8,487	123,625	9,048	133,515	9,890	127,514	3,889		127,514
Township	Millington	255,463	18,923	262,391	6,928	283,383	20,991	269,430	7,039		269,430
Township	Novesta	127,539	9,447	137,742	10,203	148,761	11,019	141,701	3,959		141,701
Township	Tuscola	173,888	3,613	175,852	1,964	189,920	14,068	180,264	4,413		180,264
Township	Vassar	366,847	63,881	369,494	2,647	419,572	50,078	380,279	10,785		380,279
Township	Watertown	174,244	12,907	180,791	6,547	195,254	14,463	186,634	5,843		186,634
Township	Wells	162,071	44,913	163,206	1,135	187,029	23,823	168,492	5,286		168,492
Township	Wisner	64,532	(1,677)	63,715	(817)	68,812	5,097	65,092	1,376		65,092
City	Vassar	468,004	41,624	452,276	(15,728)	510,231	57,955	449,986	(2,290)	2,290	452,276
Village	Akron	51,654	3,826	55,786	4,132	60,249	4,463	60,249	4,463		60,249
Village	Caro	538,163	29,154	527,230	(10,933)	569,408	42,178	528,240	1,010		528,240
Village	Cass City	339,631	29,170	334,206	(5,425)	367,679	33,474	334,906	700		334,906
Village	Fairgrove	69,728	5,165	75,158	5,430	81,171	6,013	76,631	1,473		76,631
Village	Gagetown	55,595	11,523	54,744	(851)	65,337	10,593	55,082	338		55,082
Village	Kingston	59,701	4,422	64,477	4,776	69,635	5,158	65,484	1,007		65,484
Village	Mayville	139,677	10,346	140,604	927	151,852	11,248	141,779	1,175		141,779
Village	Millington	142,485	10,554	143,162	677	154,615	11,453	144,073	911		144,073
Village	Reese	169,938	4,194	167,136	(2,802)	180,507	13,371	168,163	1,027		168,163
Village	Unionville	75,093	5,562	81,100	6,007	87,588	6,488	82,255	1,154		82,255
Van Buren County		1,663,262	136,629	1,577,056	(86,206)	1,771,579	194,523	1,535,570	(41,486)	41,486	1,577,056
Township	Almena	333,213	55,353	338,958	5,745	370,804	31,846	347,341	8,383		347,341
Township	Antwerp	484,821	90,108	490,781	5,960	525,330	34,549	503,005	12,224		503,005
Township	Arlington	176,379	13,065	187,035	10,656	201,998	14,963	191,115	4,080		191,115
Township	Bangor	191,213	14,164	204,513	13,300	220,874	16,361	208,578	4,064		208,578
Township	Bloomingdale	246,879	45,028	246,889	10	271,148	24,259	251,427	4,538		251,427
Township	Columbia	219,640	16,270	225,055	5,415	243,059	18,004	229,253	4,198		229,253

REVENUE SHARING PAYMENTS TO LOCAL GOVERNMENTS

ESTIMATED REVENUE SHARING PAYMENTS TO LOCAL UNITS FOR FY 2001-02 AND FY 2002-03

Local Unit Type	Name	FY 2000-01		FY 2001-02 Executive Order		FY 2002-03 Full Funding		FY 2002-03 Executive Recommendation			
		Enacted Final	Change frm FY 99-00	Estimate	Change frm FY 00-01	Estimate	Change frm FY 01-02	Estimate	Change frm FY 01-02	Grants to Locals	Total Payment
Township	Covert	253,860	11,072	255,371	1,511	266,286	10,915	259,649	4,278		259,649
Township	Decatur	171,035	14,276	172,148	1,113	183,463	11,315	175,417	3,269		175,417
Township	Geneva	374,327	106,236	375,124	797	441,369	66,245	386,230	11,106		386,230
Township	Hamilton	155,799	27,228	156,166	367	173,434	17,268	159,935	3,769		159,935
Township	Hartford	283,070	46,347	279,021	(4,049)	315,208	36,187	286,347	7,326		286,347
Township	Keeler	202,455	17,627	204,917	2,462	219,188	14,271	209,805	4,888		209,805
Township	Lawrence	191,468	9,035	192,212	744	221,280	29,069	195,287	3,076		195,287
Township	Paw Paw	297,362	7,451	300,365	3,003	345,790	45,425	307,003	6,638		307,003
Township	Pine Grove	256,328	18,987	256,627	299	277,158	20,530	260,952	4,325		260,952
Township	Porter	189,617	21,087	191,449	1,832	204,129	12,680	195,802	4,354		195,802
Township	South Haven	384,016	(3,007)	374,820	(9,196)	431,505	56,685	378,230	3,409		378,230
Township	Waverly	224,202	35,658	223,839	(363)	252,226	28,387	228,849	5,010		228,849
City	Bangor	326,473	24,183	327,148	675	353,320	26,172	325,663	(1,485)	1,485	327,148
City	Gobles	116,826	8,654	123,742	6,916	133,642	9,899	124,461	719		124,461
City	Hartford	373,019	27,631	385,714	12,695	416,571	30,857	386,584	870		386,584
City	South Haven	687,452	(17,867)	614,773	(72,679)	707,747	92,974	604,500	(10,273)	10,273	614,773
Village	Bloomington	66,449	4,922	71,765	5,316	77,506	5,741	77,304	5,539		77,304
Village	Breedsville	27,186	6,683	26,904	(282)	33,168	6,263	27,643	739		27,643
Village	Decatur	228,330	16,913	244,932	16,602	264,527	19,595	246,759	1,826		246,759
Village	Lawrence	149,401	32,364	146,920	(2,481)	176,291	29,371	148,255	1,334		148,255
Village	Lawton	251,427	31,166	244,919	(6,508)	275,974	31,055	243,902	(1,016)	1,016	244,918
Village	Mattawan	223,868	16,583	228,866	4,998	247,175	18,309	233,814	4,948		233,814
Village	Paw Paw	430,634	31,899	416,831	(13,803)	450,177	33,346	419,815	2,985		419,815
Washtenaw County		7,068,541	850,508	6,705,230	(363,311)	7,525,027	819,796	6,530,392	(174,838)	174,838	6,705,230
Township	Ann Arbor	345,732	51,321	348,310	2,578	363,008	14,698	354,613	6,304		354,613
Township	Augusta	383,682	28,421	388,070	4,388	446,759	58,689	396,001	7,932		396,001
Township	Bridgewater	123,689	23,388	125,370	1,681	133,810	8,440	128,660	3,289		128,660
Township	Dexter	387,113	59,959	393,529	6,416	422,295	28,766	404,917	11,388		404,917
Township	Freedom	114,577	4,885	116,483	1,906	134,099	17,616	119,808	3,325		119,808
Township	Lima	182,730	24,957	185,943	3,213	197,422	11,479	191,144	5,201		191,144
Township	Lodi	426,542	122,456	432,720	6,178	460,604	27,883	443,915	11,195		443,915
Township	Lyndon	185,418	35,153	188,808	3,390	202,987	14,179	194,616	5,808		194,616
Township	Manchester	146,377	10,747	148,397	2,020	155,873	7,475	151,737	3,340		151,737
Township	Northfield	730,713	92,558	728,281	(2,432)	766,300	38,019	735,677	7,396		735,677
Township	Pittsfield	2,527,786	929,180	2,534,075	6,289	2,766,965	232,890	2,585,223	51,148		2,585,223
Township	Salem	400,031	126,564	407,874	7,843	437,862	29,988	420,896	13,022		420,896
Township	Saline	99,251	911	100,527	1,276	115,731	15,203	102,808	2,281		102,808

REVENUE SHARING PAYMENTS TO LOCAL GOVERNMENTS

ESTIMATED REVENUE SHARING PAYMENTS TO LOCAL UNITS FOR FY 2001-02 AND FY 2002-03

Local Unit Type	Name	FY 2000-01		FY 2001-02 Executive Order		FY 2002-03 Full Funding		FY 2002-03 Executive Recommendation			
		Enacted	Final Change frm FY 99-00	Estimate	Change frm FY 00-01	Estimate	Change frm FY 01-02	Estimate	Change frm FY 01-02	Grants to Locals	Total Payment
Township	Scio	1,015,688	250,929	1,028,630	12,942	1,088,035	59,405	1,053,071	24,441		1,053,071
Township	Sharon	122,385	21,853	124,612	2,227	133,413	8,801	128,198	3,586		128,198
Township	Superior	923,119	166,687	926,629	3,510	1,010,792	84,163	945,209	18,579		945,209
Township	Sylvan	200,516	10,539	203,685	3,169	234,488	30,804	208,666	4,981		208,666
Township	Webster	378,257	135,948	384,544	6,287	410,786	26,242	395,396	10,852		395,396
Township	York	488,801	93,819	495,931	7,130	531,452	35,522	509,001	13,070		509,001
Township	Ypsilanti	5,350,573	396,339	5,424,748	74,175	5,858,727	433,980	5,435,029	10,281		5,435,029
City	Ann Arbor	14,085,163	197,951	13,730,770	(354,393)	15,807,310	2,076,541	13,632,441	(98,329)	98,329	13,730,770
City	Milan	561,718	20,403	547,914	(13,804)	565,455	17,541	542,267	(5,647)	5,647	547,914
City	Saline	1,017,094	32,334	986,400	(30,694)	1,008,640	22,240	969,518	(16,882)	16,882	986,400
City	Ypsilanti	3,970,348	93,454	3,828,229	(142,119)	4,134,488	306,258	3,794,101	(34,128)	34,128	3,828,229
Village	Barton Hills	31,850	(828)	30,906	(944)	35,580	4,674	30,981	74		30,981
Village	Chelsea	550,945	1,948	534,010	(16,935)	540,113	6,103	524,120	(9,889)	9,889	534,009
Village	Dexter	233,951	47,825	230,398	(3,553)	237,069	6,671	229,572	(826)	826	230,398
Village	Manchester	259,966	11,381	253,166	(6,800)	258,932	5,766	249,756	(3,410)	3,410	253,166
Wayne County		53,240,730	(619,896)	50,913,249	(2,327,481)	56,165,113	5,251,864	49,793,183	(1,120,066)	1,120,066	50,913,249
Township	Brownstown	2,979,133	324,378	2,839,128	(140,005)	2,933,294	94,165	2,762,339	(76,789)	76,789	2,839,128
Township	Canton	7,216,232	1,552,811	7,178,160	(38,072)	7,847,815	669,654	7,273,919	95,759		7,273,919
Township	Grosse Ile	1,104,311	60,472	1,090,228	(14,083)	1,149,583	59,355	1,092,940	2,712		1,092,940
Township	Grosse Pointe	45	(1)	35	(10)	41	5	31	(5)	5	36
Township	Huron	1,224,688	288,469	1,241,068	16,380	1,381,620	140,552	1,264,211	23,144		1,264,211
Township	Northville	1,741,581	306,709	1,745,081	3,500	1,895,088	150,007	1,778,720	33,639		1,778,720
Township	Plymouth	2,579,804	276,241	2,563,824	(15,980)	2,742,927	179,103	2,589,096	25,272		2,589,096
Township	Redford	7,184,806	(101,044)	6,981,981	(202,825)	7,540,539	558,558	6,959,925	(22,056)	22,056	6,981,981
Township	Sumpter	1,021,647	75,678	1,103,379	81,732	1,191,649	88,270	1,127,228	23,850		1,127,228
Township	Vanburen	2,492,149	217,329	2,425,590	(66,559)	2,594,207	168,616	2,429,233	3,642		2,429,233
City	Allen Park	3,695,798	(96,055)	3,493,338	(202,460)	4,021,645	528,307	3,463,504	(29,834)	29,834	3,493,338
City	Belleville	474,334	79,383	464,949	(9,385)	522,575	57,626	468,614	3,665		468,614
City	Dearborn	12,282,754	348,219	11,958,077	(324,677)	13,766,529	1,808,452	11,847,909	(110,169)	110,169	11,958,078
City	Dearborn Heights	7,266,172	185,449	7,118,956	(147,216)	7,688,472	569,516	7,135,605	16,649		7,135,605
City	Detroit	333,900,000	0	333,900,000	0	333,900,000	0	333,900,000	0		333,900,000
City	Ecorse	2,694,651	(70,035)	2,388,996	(305,655)	2,750,290	361,294	2,311,037	(77,958)	77,958	2,388,995
City	Flat Rock	1,038,972	41,363	997,760	(41,212)	1,026,091	28,331	984,984	(12,776)	12,776	997,760
City	Garden	4,060,167	138,178	3,967,226	(92,941)	4,284,604	317,378	3,977,987	10,761		3,977,987
City	Gibraltar	560,773	(14,575)	528,127	(32,646)	607,997	79,870	518,999	(9,127)	9,127	528,126
City	Grosse Pointe	641,309	(16,668)	616,672	(24,637)	709,933	93,261	612,174	(4,498)	4,498	616,672
City	Grosse Pointe Farms	1,062,259	(27,609)	1,008,985	(53,274)	1,161,577	152,592	1,005,736	(3,249)	3,249	1,008,985

REVENUE SHARING PAYMENTS TO LOCAL GOVERNMENTS

ESTIMATED REVENUE SHARING PAYMENTS TO LOCAL UNITS FOR FY 2001-02 AND FY 2002-03

Local Unit Type	Name	FY 2000-01		FY 2001-02 Executive Order		FY 2002-03 Full Funding		FY 2002-03 Executive Recommendation			
		Enacted Final	Change frm FY 99-00	Estimate	Change frm FY 00-01	Estimate	Change frm FY 01-02	Estimate	Change frm FY 01-02	Grants to Locals	Total Payment
City	Grosse Pointe Parks	1,425,111	(37,039)	1,363,701	(61,410)	1,569,937	206,236	1,356,538	(7,163)	7,163	1,363,701
City	Grosse Pointe Woods	2,101,854	(54,628)	1,981,614	(120,240)	2,281,299	299,685	1,961,064	(20,549)	20,549	1,981,613
City	Hamtramck	4,862,355	896,422	4,622,325	(240,030)	5,438,199	815,874	4,580,214	(42,111)	42,111	4,622,325
City	Harper Woods	2,093,032	(54,399)	1,934,950	(158,082)	2,227,578	292,628	1,914,505	(20,446)	20,446	1,934,951
City	Highland Park	4,866,933	(90,472)	4,606,235	(260,698)	4,974,734	368,499	4,446,899	(159,336)	159,336	4,606,235
City	Inkster	5,054,925	374,439	5,244,874	189,949	5,664,464	419,590	5,268,386	23,512		5,268,386
City	Lincoln Park	6,571,966	419,960	6,366,036	(205,930)	6,875,319	509,283	6,354,094	(11,942)	11,942	6,366,036
City	Livonia	11,202,409	(9,816)	11,005,043	(197,366)	12,669,365	1,664,322	11,010,826	5,783		11,010,826
City	Melvindale	2,192,594	(23,429)	2,088,678	(103,916)	2,255,772	167,094	2,042,955	(45,723)	45,723	2,088,678
City	Northville										
						Split Unit: See Northville in Oakland County					
City	Plymouth	1,186,710	(30,843)	1,090,396	(96,314)	1,255,299	164,903	1,071,495	(18,901)	18,901	1,090,396
City	River Rouge	2,374,255	(61,708)	1,966,541	(407,714)	2,263,946	297,405	1,878,756	(87,785)	87,785	1,966,541
City	Riverview	1,625,574	(42,249)	1,578,744	(46,830)	1,817,502	238,758	1,581,246	2,502		1,581,246
City	Rockwood	419,145	31,048	401,486	(17,659)	433,605	32,119	411,587	10,100		411,587
City	Romulus	2,849,917	(74,070)	2,757,768	(92,149)	3,174,833	417,065	2,722,580	(35,188)	35,188	2,757,768
City	Southgate	4,064,024	10,925	3,932,638	(131,386)	4,247,249	314,611	3,908,839	(23,799)	23,799	3,932,638
City	Taylor	10,215,320	25,505	9,842,469	(372,851)	10,629,867	787,398	9,695,633	(146,836)	146,836	9,842,469
City	Trenton	3,138,393	(81,568)	2,809,195	(329,198)	3,234,038	424,842	2,736,071	(73,125)	73,125	2,809,196
City	Wayne	3,020,832	(78,513)	2,822,264	(198,568)	3,249,083	426,819	2,738,616	(83,649)	83,649	2,822,265
City	Westland	10,566,402	782,696	10,471,570	(94,832)	11,309,296	837,726	10,520,498	48,928		10,520,498
City	Woodhaven	1,556,884	(3,804)	1,512,612	(44,272)	1,741,368	228,756	1,493,265	(19,346)	19,346	1,512,611
City	Wyandotte	4,288,299	(111,455)	4,142,687	(145,612)	4,474,102	331,415	4,120,719	(21,968)	21,968	4,142,687
Village	Grosse Pte Shores	310,181	(8,062)	286,533	(23,648)	329,866	43,333	284,796	(1,738)	1,738	286,534
Wexford County		685,094	86,841	650,643	(34,451)	728,383	77,740	634,063	(16,580)	16,580	650,643
Township	Antioch	60,445	12,453	61,501	1,056	68,017	6,516	63,540	2,038		63,540
Township	Boon	41,441	6,921	41,805	364	45,577	3,773	42,837	1,032		42,837
Township	Cedar Creek	116,146	40,899	117,101	955	130,364	13,263	120,514	3,414		120,514
Township	Cherry Grove	172,129	40,860	174,949	2,820	188,588	13,638	180,108	5,159		180,108
Township	Clam Lake	172,879	36,176	175,230	2,351	188,414	13,184	179,439	4,209		179,439
Township	Colfax	58,861	16,774	59,606	745	65,458	5,852	61,305	1,699		61,305
Township	Greenwood	41,752	13,581	42,270	518	46,640	4,370	43,590	1,320		43,590
Township	Hanover	47,068	15,943	47,929	861	51,476	3,547	49,358	1,429		49,358
Township	Haring	226,439	32,929	228,403	1,964	244,443	16,040	234,284	5,881		234,284
Township	Henderson	12,970	961	13,672	702	14,765	1,094	14,026	354		14,026
Township	Liberty	61,550	14,064	62,505	955	69,467	6,962	64,554	2,049		64,554
Township	Selma	146,627	24,286	148,225	1,598	160,387	12,162	152,227	4,001		152,227
Township	Slagle	41,176	9,355	41,435	259	45,134	3,698	42,719	1,283		42,719

REVENUE SHARING PAYMENTS TO LOCAL GOVERNMENTS

House Fiscal Agency: February 2002

ESTIMATED REVENUE SHARING PAYMENTS TO LOCAL UNITS FOR FY 2001-02 AND FY 2002-03

Local Unit Type	Name	FY 2000-01		FY 2001-02 Executive Order		FY 2002-03 Full Funding		FY 2002-03 Executive Recommendation			
		Enacted Final	Change frm FY 99-00	Estimate	Change frm FY 00-01	Estimate	Change frm FY 01-02	Estimate	Change frm FY 01-02	Grants to Locals	Total Payment
Township	South Branch	26,680	1,236	26,854	174	30,916	4,061	27,357	503		27,357
Township	Springville	91,048	22,031	92,553	1,505	100,810	8,257	95,594	3,042		95,594
Township	Wexford	58,209	17,823	59,340	1,131	64,656	5,316	61,136	1,796		61,136
City	Cadillac	1,301,152	47,054	1,270,393	(30,759)	1,372,024	101,631	1,268,082	(2,311)	2,311	1,270,393
City	Manton	156,916	11,623	168,936	12,020	182,451	13,515	170,194	1,258		170,194
Village	Buckley	57,634	18,412	56,994	(640)	65,883	8,889	57,456	462		57,456
Village	Harrietta	14,530	1,076	15,692	1,162	16,948	1,255	16,372	680		16,372
Village	Mesick	52,242	9,491	50,919	(1,323)	60,081	9,162	51,976	1,057		51,976

Fourth Floor, North Tower, Anderson Building
124 North Capitol Avenue, Lansing, Michigan 48933

Mail to: P. O. Box 30014
Lansing, Michigan 48909-7514

Phone: 517-373-8080 FAX: 517-373-5874
www.house.state.mi.us/hfa



Mitchell E. Bean, Director
Bill Fairgrieve, Deputy Director

COMMUNITY HEALTH Bill Fairgrieve, Deputy Director
Medicaid Bill Fairgrieve, Senior Analyst
Mental Health–Substance Abuse Margaret Alston, Senior Analyst
Public Health–Aging Susan Frey, Senior Analyst

EDUCATION AND HUMAN SERVICES Hank Prince, Associate Director
Higher Education Hank Prince, Senior Analyst
Career Development–Consumer and Industry Services–
Michigan Strategic Fund Robert Schneider, Senior Analyst
Community Colleges–Department of Education Caven West, Fiscal Analyst
Family Independence Agency
Administration–Grants–Staffing Myron Freeman, Senior Analyst
Child and Family Services–Juvenile Justice Erin Black, Fiscal Analyst
School Aid Mary Ann Cleary, Senior Analyst; Laurie Cummings, Fiscal Analyst
Transportation William E. Hamilton, Senior Analyst

GENERAL GOVERNMENT Al Valenzio, Associate Director
Capital Outlay–Retirement–Supplementals Al Valenzio, Senior Analyst
Agriculture–Judiciary–Legislative Transfers Tim Aben, Senior Analyst
Attorney General–Auditor General–Civil Rights–Executive Office–
Information Technology–Legislature–Management and Budget Robin Risko, Senior Analyst
Civil Service–History, Arts, and Libraries–Lottery–State–Treasury Steve Stauff, Senior Analyst
Corrections–Bill Analysis System Marilyn Peterson, Senior Analyst
Clean Michigan Initiative–Environmental Quality–Federal Funds Monitoring–
Natural Resources–Natural Resources Trust Fund Kirk Lindquist, Senior Analyst
Public Safety: Military and Veterans Affairs–State Police Kyle I. Jen, Fiscal Analyst

ECONOMIC AND REVENUE FORECAST–TAX ANALYSIS Rebecca Ross, Senior Economist
Jim Stansell, Economist

FISCAL OVERSIGHT, AUDIT AND LITIGATION Myron Freeman, Senior Analyst

MANAGEMENT SUPPORT STAFF

Office Manager Sharon Risko, Administrative Assistant
Publications and Data Jeanne Dee, Administrative Assistant
Community Health–Corrections–Family Independence Agency–HFA Library Tumai Burris, Budget Assistant
Career Development–Community Colleges–Consumer and Industry Services–
Education–Higher Education–Michigan Strategic Fund–School Aid–
Transportation–HFA Internet Barb Endres, Budget Assistant
Agriculture–Capital Outlay–Environmental Quality–General Government–
History, Arts, and Libraries–Judiciary–Military and Veterans Affairs– Natural Resources–
Retirement–Revenue and Tax Analysis–State Police–Supplementals–Transfers–
Bill Analysis–Daily Calendar Julie Stapelman, Budget Assistant
Facilities Coordinator Tina Gee, Receptionist

February 2002



Additional copies of this report can be obtained from:

House Fiscal Agency

P.O. Box 30014

Lansing, MI 48909-7514

(517) 373-8080

FAX (517) 373-5874

www.house.state.mi.us/hfa